



NEW! Flammable Safety Cabinets



Table of Contents

	NEW PRODUCTS Flammable Safety Cabinets, Gas Cylinder Cabinets, Hydraulic Hose Cabinet, 12 Gauge cabinets, 16 Gauge Industrial Stegnth Cabinets, Bolt Bins, Workbenches, Stationary Workstations, Trucks, Carts, Mobile Workstations, Maintenance Cart, Mobile Wire Spool Rack, Bearing Rack, Clearview Cabinets, Merchandising Rotabin, Specialty Cabinets	Pages 1-3
	Bins, Drawer Cabinets, Drawer Cabinet Systems 12" Deep Parts Bins, 9" Deep Parts Bins, Accessories for Parts Bins, Drawer Cabinets with 2-3/4"H Drawers, Drawer Cabinets with 3-1/2"H Drawers, Accessories for Drawer Cabinets, Drawer Cabinet Systems	Pages 6 - 21
	Rotabin® Rotary Shelving 17" Rotabin® Revolving Shelves and Accessories, 28" Rotabin® Revolving Shelves and Accessories, 34" Rotabin® Revolving® Shelves and Accessories, 44" Rotabin® Revolving Shelves and Accessories, 58" Rotabin® Revolving Shelves and Accessories	Pages 22 - 33
	Compartment Boxes & Racks Large Compartment Boxes, Large Slide Racks, Bases for Large Slide Racks, Plastic Inserts, Cover Labels, Label Pouches, Small Compartment Boxes, Small Slide Racks, Base for Small Slide Racks, Locking Hinges, Small Plastic Compartment Boxes, Large Plastic Compartment Boxes, Racks for Plastic Compartment Boxes, Hook-On Bins®	Pages 34 - 49
	Specialty Storage Utility/Aerosol, Adjustable Bins, Tilt-Out Tray Cabinet, Welding Rod Cabinet, Hose Clamp Storage, Rod & Bar Racks, Truck & Van Storage	Pages 50 - 58
	Heavy Duty Storage Cabinets specialty Cabinets, Industrial Duty Shelf Cabinets, 14 Gauge Cabinets with Hook-On Bins, Cabinets with Hook-On Bins and Adjustable Shelves, Cabinets with Adjustable Shelves, Extra Heavy Duty 12 Gauge Cabinets, Cabinets with No Shelves, Optional Hook-On Bins®	Pages 59 - 77
	Bulk Storage Storack® Shelving and Accessories, Horizontal Bar Storage, Vertical Bar Storage, Extra Heavy Duty Shelving	Pages 78 - 84
	Workbenches, Workstations, Mobile Cabinets Folding Leg Workbenches and Accessories, Heavy Duty Workbenches, Stationary Workstations, Mobile Workstations	Pages 86 - 92
	Carts and Trucks Mobile Bench Cabinets, Maintenance Cart, 2-Sided Mobile Cart/Workstations, Rolling Service Stock Carts, Bin Service Carts, Low Profile Instrument Cart, Portable Table & Service Trucks, Pan & Tray Trucks, 3 & 4 Sided Stock Trucks, Bar Cradle Trucks, Steel Platform Trucks, Mesh Stock Trucks, Panel Trucks, Adjust-A-Tray Trucks, A-Frame Trucks, Hook-On Bins	Pages 96 - 110
	Safety Storage Gas Cylinder Storage, Medicine Cabinets, First Aid Labels, Glove Dispenser, Metal & Plastic First Aid Kit Boxes, Commercial First Aid Boxes, Spill Control Cabinet, First Aid Cabinets	Pages 111 - 129
	Office & Literature Storage Vertical Con-Tur® Literature Racks and Accessories, Rotary Con-Tur® Literature Racks, Special Purpose Literature Racks and Accessories, Horizontal Literature Storage and Accessories, Office Center, Art File	Pages 130 - 139
	Lean Solutions Sort, Straighten, Shine, Standardize, and Sustain	Pages 142 - 141

NEW PRODUCTS



Flammable Safety Cabinets
Page 115-116



Gas Cylinder Cabinets
Page 114



Hydraulic Hose Cabinet
Page 57



Heavy duty Double Shift Cabinets
Page 73



Heavy duty Maintenance Cabinets
Page 73



16 Gauge Cabinets
Page 63



Bolt Bins
Page 11-12



Workbenches
Page 87-88



Stationary Work Stations
Page 90

NEW PRODUCTS



5th Wheel Truck
Page 104



Adjustable Panel Mover Truck
Page 107



Panel Movers
Page 107



Rolling Service Stock Carts
Page 100



Bin Service Cart
Page 100



Order Picking Cart
Page 101



Mobile Work Stations
Page 92



Maintenance Carts
Page 95



Mobile Wire Spool Rack
Page 54

NEW PRODUCTS

HEAVY DUTY BEARING SLIDE RACK PAGE 38

Mounting holes on
sides, top, and
bottom

All welded
construction

Solid cradles

Optional
Base

Optional Cover
labels

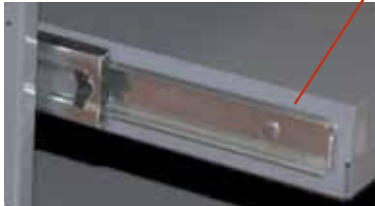

Heavy duty Bearing Slides



16 Gauge Clearview Cabinet
Page 77



Merchandising Rotabin®
Page 33



Specialty Cabinets
Page 60-62

DURHAM MODULARITY

SIMPLE, SMALL PART ORGANIZATION



DURHAM MODULARITY

SIMPLE, SMALL PART ORGANIZATION

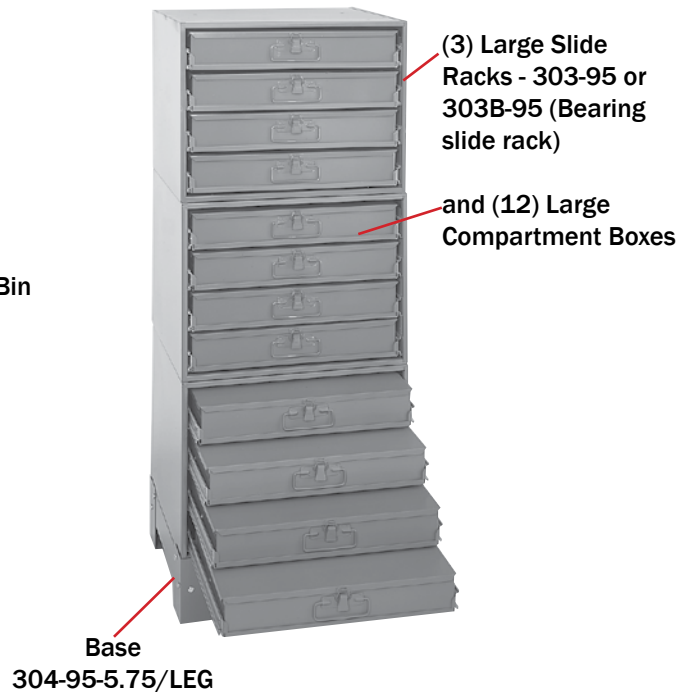

DURHAM[®] MANUFACTURING



Bins, Drawer Cabinets and Drawer Cabinet Systems			
12" Deep Parts Bins	8 - 11	Drawer Cabinets w 3-1/2"H Drawers	18
9" Deep Parts Bins	12 - 13	Accessories For Drawer Cabinets	19
Accessories For Parts Bins	14	Drawer Cabinet Systems	20 - 21
Drawer Cabinets w 2-3/4"H Drawers	15 - 17		

Bolt Bins

**New redesigned slope shelf
on all 12" deep Bins**

**This design is standard on all
12" deep Durham Bins at no extra charge!**

www.durhammfg.com



BINS

12" DEEP PARTS BINS WITH SLOPE SHELF DESIGN



Model 329-95

4 Opening Bin

- All welded, prime cold rolled steel
- Fully hemmed 1-1/8" bin fronts to hold labels and retain parts
- Roll-formed sides for increased strength and stability
- Newly redesigned slope shelves
- Modular with most 12" deep bins and drawer cabinets; mounting holes are located in both the top and bottom
- Optional doors, base and bin labels available
- Durable gray powder coat finish
- Ships fully assembled

Model	Overall Dim: WxDxH (In.)	No. Bins	Bin Dim: WxDxH (In.)	Ship Wt.	Carton
329-95	33-3/4 x 12 x 23-7/8	4	16-3/4 x 11-7/8 x 11-7/8	40 lbs.	1

FOB TX



Ships UPS



Model 396-95

8 Opening Bin

- All welded, prime cold rolled steel
- Fully hemmed 1-1/8" bin fronts to hold labels and retain parts
- Roll-formed sides for increased strength and stability
- Ribbed and hemmed dividers provide added strength
- Modular with most 12" deep bins and drawer cabinets; mounting holes are located in both the top and bottom
- Newly redesigned slope shelves
- Optional base and bin labels available
- Durable gray powder coat finish
- Ships fully assembled

Model	Overall Dim: WxDxH (In.)	No. Bins	Bin Dim: WxDxH (In.)	Ship Wt.	Carton
396-95	33-3/4 x 12 x 23-7/8	8	8-1/4 x 11-7/8 x 10	24 lbs.	1

FOB TX



Ships UPS



Model 397-95

10 Opening Bin

- All welded, prime cold rolled steel
- Fully hemmed 1-1/8" bin fronts to hold labels and retain parts
- Roll-formed sides for increased strength and stability
- Ribbed and hemmed dividers provide added strength
- Modular with most 12" deep bins and drawer cabinets; mounting holes are located in both the top and bottom
- Newly redesigned slope shelves
- Optional base and bin labels available
- Durable gray powder coat finish
- Ships fully assembled

Model	Overall Dim: WxDxH (In.)	No. Bins	Bin Dim: WxDxH (In.)	Ship Wt.	Carton
397-95	33-3/4 x 12 x 42	10	16-1/4 x 11-7/8 x 7-1/4	37 lbs.	1

FOB TX



Model 330-95

12 Opening Bin

- All welded, prime cold rolled steel
- Fully hemmed 1-1/8" bin fronts to hold labels and retain parts
- Roll-formed sides for increased strength and stability
- Ribbed and hemmed dividers provide added strength
- Newly redesigned slope shelves
- Modular with most 12" deep bins and drawer cabinets; mounting holes are located in both the top and bottom
- Optional doors, base and bin labels available
- Durable gray powder coat finish
- Ships fully assembled

Model	Overall Dim: WxDxH (In.)	No. Bins	Bin Dim: WxDxH (In.)	Ship Wt.	Carton
330-95	33-3/4 x 12 x 23-7/8	12	8 x 11-7/8 x 6-5/8	36 lbs.	1

FOB TX



Ships UPS

12" DEEP PARTS BINS WITH SLOPE SHELF DESIGN

16 Opening Bin

- All welded, prime cold rolled steel
- Fully hemmed 1-1/8" bin fronts to hold labels and retain parts
- Roll-formed sides for increased strength and stability
- Ribbed and hemmed dividers provide added strength
- Newly redesigned slope shelves
- Modular with most 12" deep bins and drawer cabinets; mounting holes are located in both the top and bottom
- Optional base and bin labels available
- Durable gray powder coat finish
- Ships fully assembled

Model	Overall Dim: WxDxH (In.)	No. Bins	Bin Dim: WxDxH (In.)	Ship Wt.	Carton
353-95	33-3/4 x 12 x 11-1/2	16	4 x 11-7/8 x 5-1/8	25 lbs.	1

FOB TX



Ships UPS



Model 353-95

18 Opening Bin

- All welded, prime cold rolled steel
- Fully hemmed 1-1/8" bin fronts to hold labels and retain parts
- Roll-formed sides for increased strength and stability
- Ribbed and hemmed dividers provide added strength
- Newly redesigned slope shelves
- Modular with most 12" deep bins and drawer cabinets; mounting holes are located in both the top and bottom
- Optional base and bin labels available
- Durable gray powder coat finish
- Ships fully assembled

Model	Overall Dim: WxDxH (In.)	No. Bins	Bin Dim: WxDxH (In.)	Ship Wt.	Carton
354-95	33-3/4 x 12 x 19-1/4	18	5-3/8 x 11-7/8 x 6-3/8	38 lbs.	1

FOB TX



Ships UPS



Model 354-95

20 Opening Bin

- All welded, prime cold rolled steel
- Fully hemmed 1-1/8" bin fronts to hold labels and retain parts
- Roll-formed sides for increased strength and stability
- Ribbed and hemmed dividers provide added strength
- Newly redesigned slope shelves
- Modular with most 12" deep bins and drawer cabinets; mounting holes are located in both the top and bottom
- Optional doors, base and bin labels available
- Durable gray powder coat finish
- Ships fully assembled

Model	Overall Dim: WxDxH (In.)	No. Bins	Bin Dim: WxDxH (In.)	Ship Wt.	Carton
351-95	33-3/4 x 12 x 42	20	8 x 11-7/8 x 8-1/2	55 lbs.	1

FOB TX



Model 351-95

24 Opening Bin

- All welded, prime cold rolled steel
- Fully hemmed 1-1/8" bin fronts to hold labels and retain parts
- Roll-formed sides for increased strength and stability
- Ribbed and hemmed dividers provide added strength
- Newly redesigned slope shelves
- Modular with most 12" deep bins and drawer cabinets; mounting holes are located in both the top and bottom
- Optional doors, base and bin labels available
- Durable gray powder coat finish
- Ships fully assembled

Model	Overall Dim: WxDxH (In.)	No. Bins	Bin Dim: WxDxH (In.)	Ship Wt.	Carton
356-95	33-3/4 x 12 x 23-7/8	24	5-3/8 x 11-7/8 x 8-1/2	44 lbs.	1

FOB TX



Ships UPS



Model 356-95

BINS

12" DEEP PARTS BINS WITH SLOPE SHELF DESIGN



Model 357-95

32 Opening Bin

- All welded, prime cold rolled steel
- Fully hemmed 1-1/8" bin fronts to hold labels and retain parts
- Roll-formed sides for increased strength and stability
- Ribbed and hemmed dividers provide added strength
- Newly redesigned slope shelves
- Modular with most 12" deep bins and drawer cabinets; mounting holes are located in both the top and bottom
- Optional base and bin labels available
- Durable gray powder coat finish
- Ships fully assembled

Model	Overall Dim: WxDxH (In.)	No. Bins	Bin Dim: WxDxH (In.)	Ship Wt.	Carton
357-95	33-3/4 x 12 x 19-1/4	32	4 x 11-7/8 x 4-1/2	41 lbs.	1

FOB TX



Ships UPS



Model 358-95

36 Opening Bin

- All welded, prime cold rolled steel
- Fully hemmed 1-1/8" bin fronts to hold labels and retain parts
- Roll-formed sides for increased strength and stability
- Ribbed and hemmed dividers provide added strength
- Newly redesigned slope shelves
- Optional bin labels available
- Durable gray powder coat finish
- Ships fully assembled

Model	Overall Dim: WxDxH (In.)	No. Bins	Bin Dim: WxDxH (In.)	Ship Wt.	Carton
358-95	17-7/8 x 12 x 42	36	4 x 11-7/8 x 4-1/2	50 lbs.	1

FOB TX



Ships UPS



Model 359-95

40 Opening Bin

- All welded, prime cold rolled steel
- Fully hemmed 1-1/8" bin fronts to hold labels and retain parts
- Roll-formed sides for increased strength and stability
- Ribbed and hemmed dividers provide added strength
- Newly redesigned slope shelves
- Modular with most 12" deep bins and drawer cabinets; mounting holes are located in both the top and bottom
- Optional doors, base and bin labels available
- Durable gray powder coat finish
- Ships fully assembled

Model	Overall Dim: WxDxH (In.)	No. Bins	Bin Dim: WxDxH (In.)	Ship Wt.	Carton
359-95	33-3/4 x 12 x 23-7/8	40	4 x 11-7/8 x 4-1/2	50 lbs.	1

FOB TX



Ships UPS



Model 360-95

42 Opening Bin

- All welded, prime cold rolled steel
- Fully hemmed 1-1/8" bin fronts to hold labels and retain parts
- Roll-formed sides for increased strength and stability
- Ribbed and hemmed dividers provide added strength
- Newly redesigned slope shelves
- Modular with most 12" deep bins and drawer cabinets; mounting holes are located in both the top and bottom
- Optional doors, base and bin labels available
- Durable gray powder coat finish
- Ships fully assembled

Model	Overall Dim: WxDxH (In.)	No. Bins	Bin Dim: WxDxH (In.)	Ship Wt.	Carton
360-95	33-3/4 x 12 x 42	42	5-3/8 x 11-7/8 x 5-1/2	71 lbs.	1

FOB TX

BINS

12" DEEP PARTS BINS WITH SLOPE SHELF DESIGN

44 Opening Bin

- All welded, prime cold rolled steel
- Fully hemmed 1-1/8" bin fronts to hold labels and retain parts
- Roll-formed sides for increased strength and stability
- Ribbed and hemmed dividers provide added strength
- Modular with most 12" deep bins and drawer cabinets; mounting holes are located in both the top and bottom
- Newly redesigned slope shelves
- Optional base and bin labels available
- Durable gray powder coat finish
- Ships fully assembled

Model	Overall Dim: WxDxH (In.)	No. Bins	Bin Dim: WxDxH (In.)	Ship Wt.	Carton
398-95	33-3/4 x 12 x 42	44	40 - 4 x 11-7/8 x 4-1/2 4 - 16-1/4 x 11-7/8 x 7	58 lbs.	1

FOB TX



Model 398-95

48 Opening Bin

- All welded, prime cold rolled steel
- Fully hemmed 1-1/8" bin fronts to hold labels and retain parts
- Roll-formed sides for increased strength and stability
- Ribbed and hemmed dividers provide added strength
- Modular with most 12" deep bins and drawer cabinets; mounting holes are located in both the top and bottom
- Newly redesigned slope shelves
- Optional base and bin labels available
- Durable gray powder coat finish
- Ships fully assembled

Model	Overall Dim: WxDxH (In.)	No. Bins	Bin Dim: WxDxH (In.)	Ship Wt.	Carton
399-95	33-3/4 x 12 x 42	48	40 - 4 x 11-7/8 x 4-1/2 8 - 8 x 11-7/8 x 7-3/4	60 lbs.	1

FOB TX



Model 399-95

56 Opening Bin

- All welded, prime cold rolled steel
- Fully hemmed 1-1/8" bin fronts to hold labels and retain parts
- Roll-formed sides for increased strength and stability
- Ribbed and hemmed dividers provide added strength
- Newly redesigned slope shelves
- Modular with most 12" deep bins and drawer cabinets; mounting holes are located in both the top and bottom
- Optional doors, base and bin labels
- Durable gray powder coat finish
- Ships fully assembled

Model	Overall Dim: WxDxH (In.)	No. Bins	Bin Dim: WxDxH (In.)	Ship Wt.	Carton
361-95	33-3/4 x 12 x 42	56	4-7/8 x 11-7/8 x 5-1/8	75 lbs.	1

FOB TX



Model 361-95

72 Opening Bin

- All welded, prime cold rolled steel
- Fully hemmed 1-1/8" bin fronts to hold labels and retain parts
- Roll-formed sides for increased strength and stability
- Ribbed and hemmed dividers provide added strength
- Newly redesigned slope shelves
- Modular with most 12" deep bins and drawer cabinets; mounting holes are located in both the top and bottom
- Optional doors, base and bin labels available
- Durable gray powder coat finish
- Ships fully assembled

Model	Overall Dim: WxDxH (In.)	No. Bins	Bin Dim: WxDxH (In.)	Ship Wt.	Carton
363-95	33-3/4 x 12 x 42	72	4 x 11-7/8 x 4-1/2	80 lbs.	1

FOB TX



Model 363-95

BINS

9" DEEP PARTS BINS



Model 393-95

8 Opening Bin

- All welded, prime cold rolled steel
- Fully hemmed 1-1/8" bin fronts to hold labels and retain parts
- Roll-formed sides for increased strength and stability
- Modular with all other 9" deep bins
- Mounting holes are located in both the top and bottom
- Optional base and bin labels available
- Durable gray powder coat finish
- Ships fully assembled

Model	Overall Dim: WxDxH (In.)	No. Bins	Bin Dim: WxDxH (In.)	Ship Wt.	Carton
393-95	33-3/4 x 8-1/2 x 19-5/16	8	7-3/4 x 8-3/8 x 7-1/2	33 lbs.	1

FOB TX  Ships UPS



Model 394-95

20 Opening Bin

- All welded, prime cold rolled steel
- Fully hemmed 1-1/8" bin fronts to hold labels and retain parts
- Roll-formed sides for increased strength and stability
- Modular with all other 9" deep bins
- Mounting holes are located in both the top and bottom
- Optional base and bin labels available
- Durable gray powder coat finish
- Ships fully assembled

Model	Overall Dim: WxDxH (In.)	No. Bins	Bin Dim: WxDxH (In.)	Ship Wt.	Carton
394-95	33-3/4 x 8-1/2 x 22-1/4	20	7-3/4 x 8-3/8 x 2-3/4	36 lbs.	1

FOB TX  Ships UPS

32 Opening Bin



Model 344-95

- All welded, prime cold rolled steel
- Fully hemmed 1-1/8" bin fronts to hold labels and retain parts
- Roll-formed sides for increased strength and stability
- Modular with all other 9" deep bins
- Mounting holes are located in both the top and bottom
- Optional base and bin labels available
- Durable gray powder coat finish
- Ships fully assembled

Model	Overall Dim: WxDxH (In.)	No. Bins	Bin Dim: WxDxH (In.)	Ship Wt.	Carton
344-95	33-3/4 x 8-1/2 x 19-1/4	32	4 x 8-3/8 x 4-1/2	33 lbs.	1

FOB TX  Ships UPS

40 Opening Bin



Model 349-95

- All welded, prime cold rolled steel
- Fully hemmed 1-1/8" bin fronts to hold labels and retain parts
- Roll-formed sides for increased strength and stability
- Modular with all other 9" deep bins
- Mounting holes are located in both the top and bottom
- Optional base and bin labels available
- Durable gray powder coat finish
- Ships fully assembled

Model	Overall Dim: WxDxH (In.)	No. Bins	Bin Dim: WxDxH (In.)	Ship Wt.	Carton
349-95	33-3/4 x 8-1/2 x 22-1/4	40	4 x 8-3/8 x 4-1/2	40 lbs.	1

FOB TX  Ships UPS

BINS

9" DEEP PARTS BINS

72 Opening Bin (2 piece)

- All welded, prime cold rolled steel
- Fully hemmed 1-1/8" bin fronts to hold labels and retain parts
- Roll-formed sides for increased strength and stability
- Modular with all other 9" deep bins
- Mounting holes are located in both the top and bottom
- Optional base and bin labels available
- Durable gray powder coat finish
- Ships fully assembled

Model	Overall Dim: WxDxH (In.)	No. Bins	Bin Dim: WxDxH (In.)	Ship Wt.	Carton
348-95	33-3/4 x 8-1/2 x 42	72	4 x 8-3/8 x 4-1/2	75 lbs.	2

FOB TX



Ships UPS



Model 348-95

72 Opening Bin

- All welded, prime cold rolled steel
- Fully hemmed 1-1/8" bin fronts to hold labels and retain parts
- Roll-formed sides for increased strength and stability
- Modular with all other 9" deep bins
- Mounting holes are located in both the top and bottom
- Optional doors, base and bin labels available
- Durable gray powder coat finish
- Ships fully assembled

Model	Overall Dim: WxDxH (In.)	No. Bins	Bin Dim: WxDxH (In.)	Ship Wt.	Carton
350-95	33-3/4 x 8-1/2 x 42	72	4 x 8-3/8 x 4-1/2	70 lbs.	1



Model 350-95

For additional information visit our website:

www.durhammfg.com

or

Contact us at: info@durhammfg.com

VALUE ADDED SERVICES FROM DURHAM

To make doing business easier and more efficient

- **EDI (Electric Data Interchange) ordering and invoicing**
- **Custom Labeling and Bar Coding of Shipping Cartons**
- **Email Orders: orders@durhammfg.com**
- **Automated Order Receipt and Shipment Acknowledgement**
- **Special Product Customization Involving Colors, Company Names and Logos**
- **Online Resources: www.durhammfg.com**
- **Easily Accessible Online Marketing Material. PDF Sell Sheets Available at: www.durhammfg.com/catalogs**
- **Other Information: info@durhammfg.com**

ACCESSORIES

FOR 9" & 12" DEEP PARTS BINS



Model 365-95

Hinged Door Sets

- Prime cold rolled steel
- Allows secure storage of parts
- Helps keep contents free from dust and dirt
- Full length piano hinges eliminate sagging
- Padlock hasp included (padlock not provided)
- Ship separately and attach easily to bins using sheet metal screws or pop rivets (fasteners not provided)
- Durable gray powder coat finish

Model	Dim: WxH (In.)	Fits modes	Ship Wt.	Carton
365-95	33-3/4 x 42	348, 350, 351, 360, 361, 363, 397, 398, 399	18 lbs.	1 set
366-95	33-3/4 x 23-78	329, 330, 356, 359, 396	11 lbs.	1 set

FOB TX



Ships UPS



Model 364-95

Bin Bases

- Prime cold rolled steel
- Fits all 12" & 9" x 33-3/4" Parts Bins
- Raises bins 5-3/4" above the floor
- Legs attach easily using fasteners provided
- Durable gray powder coat finish

Model	Dim: WxDxH (In.)	Fits modes	Ship Wt.	Carton
364-95	33-3/4 x 12-1/4 x 5-3/4	329, 330, 351, 353, 354, 356, 357, 359, 360, 361, 363, 396, 397, 398, 399	13 lbs.	1
382-95	33-3/4 x 9 x 5-3/4	344, 348, 349, 350, 393, 394	11 lbs.	1

FOB CT



Ships UPS



Model 373-D705

Pressure Sensitive Labels for Bins

- Efficient way to label bins
- Peel and stick; easy to apply
- Can be wiped clean
- Different colors designate different fastener types

Model	Description	Pages per set	Color
373-D705	USS Cap Screw Sets	6	Yellow
375-D706	SAE Cap Crew Sets	6	Yellow
371-D806	Metric Cap Screw Sets	9	White
369-D697	Stainless Steel	4	Silver

FOB TX



Ships UPS

DRAWER CABINETS

CABINETS WITH 2 3/4" HIGH DRAWERS

6 Drawer Cabinet (Vertical)

- Prime cold rolled steel construction
- High density drawer cabinet; stores large quantities of small parts
- Drawers feature interlocking design for superior strength
- Drawers have full width handles and easy glide runners
- Each drawer includes 2 easy to label dividers, which are adjustable on 1" centers
- Cabinets can be stacked using mounting holes
- Durable gray powder coat finish
- Ships fully assembled



Model 001-95

Model	Overall Dim: WxDxH (In.)	Drawers	Drawer Dim: WxDxH (In.)	Ship Wt.	Carton
001-95	11-3/4 x 11-5/8 x 10-7/8	6	5-3/8 x 11-1/4 x 2-3/4	17 lbs.	1

FOB CT  Ships UPS

6 Drawer Cabinet

- Prime cold rolled steel construction
- High density drawer cabinet; stores large quantities of small parts
- Drawers feature interlocking design for superior strength
- Drawers have full width handles and easy glide runners
- Each drawer includes 2 easy to label dividers
- Dividers are adjustable on 1" centers
- Cabinets can be stacked using mounting holes
- Modular with other 33-3/4"W x 11-5/8"D drawer cabinets and bins
- Optional base available
- Durable gray powder coat finish
- Ships fully assembled



Model 002-95

Model	Overall Dim: WxDxH (In.)	Drawers	Drawer Dim: WxDxH (In.)	Ship Wt.	Carton
002-95	33-3/4 x 11-5/8 x 4	6	5-3/8 x 11-1/4 x 2-3/4	18 lbs.	1

FOB CT  Ships UPS

8 Drawer Cabinet

- Prime cold rolled steel construction
- High density drawer cabinet; easy to store large quantities of small parts
- Drawers feature interlocking design for superior strength
- Drawers have full width handles and easy glide runners
- Each drawer includes 2 easy to label dividers, which are adjustable on 1" centers
- Cabinets can be stacked using mounting holes
- Durable gray powder coat finish
- Ships fully assembled



Model 003-95

Model	Overall Dim: WxDxH (In.)	Drawers	Drawer Dim: WxDxH (In.)	Ship Wt.	Carton
003-95	22-3/4 x 11-5/8 x 7-3/8	8	5-3/8 x 11-1/4 x 2-3/4	23 lbs.	1

FOB CT  Ships UPS

9 Drawer Cabinet (Vertical)

- Prime cold rolled steel construction
- High density drawer cabinet; easy to store large quantities of small parts
- Drawers feature interlocking design for superior strength
- Drawers have full width handles and easy glide runners
- Each drawer includes 2 easy to label dividers, which are adjustable on 1" centers
- Cabinets can be stacked using mounting holes
- Durable gray powder coat finish
- Ships fully assembled



Model 004-95

Model	Overall Dim: WxDxH (In.)	Drawers	Drawer Dim: WxDxH (In.)	Ship Wt.	Carton
004-95	17-1/4 x 11-5/8 x 10-7/8	9	5-3/8 x 11-1/4 x 2-3/4	28 lbs.	1

FOB CT  Ships UPS

DRAWER CABINETS

CABINETS WITH 2 3/4" HIGH DRAWERS



Model 013-95

12 Drawer Cabinet

- Prime cold rolled steel construction
- High density drawer cabinet; easy to store large quantities of small parts
- Drawers feature interlocking design for superior strength
- Drawers have full width handles and easy glide runners
- Each drawer includes 2 easy to label dividers
- Dividers are adjustable on 1" centers
- Cabinets can be stacked using mounting holes
- Modular with other 33-3/4" wide drawer cabinets and bins
- Optional base available
- Durable gray powder coat finish
- Ships fully assembled

Model	Overall Dim: WxDxH (In.)	Drawers	Drawer Dim: WxDxH (In.)	Ship Wt.	Carton
013-95	33-3/4 x 11-5/8 x 7-3/8	12	5-3/8 x 11-1/4 x 2-3/4	34 lbs.	1

FOB CT  Ships UPS



Model 005-95

18 Drawer Cabinet

- Prime cold rolled steel construction
- High density drawer cabinet; easy to store large quantities of small parts
- Drawers feature interlocking design for superior strength
- Drawers have full width handles and easy glide runners
- Each drawer includes 2 easy to label dividers
- Dividers are adjustable on 1" centers
- Cabinets can be stacked using mounting holes
- Modular with other 33-3/4" wide drawer cabinets and bins
- Optional base available
- Durable gray powder coat finish
- Ships fully assembled

Model	Overall Dim: WxDxH (In.)	Drawers	Drawer Dim: WxDxH (In.)	Ship Wt.	Carton
005-95	33-3/4 x 11-5/8 x 10-7/8	18	5-3/8 x 11-1/4 x 2-3/4	50 lbs.	1

FOB CT  Ships UPS



Model 006-95

18 Drawer Cabinet (Vertical)

- Prime cold rolled steel construction
- High density drawer cabinet; easy to store large quantities of small parts
- Drawers feature interlocking design for superior strength
- Drawers have full width handles and easy glide runners
- Each drawer includes 2 easy to label dividers, which are adjustable on 1" centers
- Cabinets can be stacked using mounting holes
- Durable gray powder coat finish
- Ships fully assembled

Model	Overall Dim: WxDxH (In.)	Drawers	Drawer Dim: WxDxH (In.)	Ship Wt.	Carton
006-95	17-1/4 x 11-5/8 x 21-1/4	18	5-3/8 x 11-1/4 x 2-3/4	50 lbs.	1

FOB CT  Ships UPS



Model 007-95

24 Drawer Cabinet

- Prime cold rolled steel construction
- High density drawer cabinet; easy to store large quantities of small parts
- Drawers feature interlocking design for superior strength
- Drawers have full width handles and easy glide runners
- Each drawer includes 2 easy to label dividers
- Dividers are adjustable on 1" centers
- Cabinets can be stacked using mounting holes
- Modular with other 33-3/4" wide drawer cabinets and bins
- Optional base available
- Durable gray powder coat finish
- Ships fully assembled

Model	Overall Dim: WxDxH (In.)	Drawers	Drawer Dim: WxDxH (In.)	Ship Wt.	Carton
007-95	33-3/4 x 11-5/8 x 14-3/8	24	5-3/8 x 11-1/4 x 2-3/4	62 lbs.	1

FOB CT  Ships UPS

DRAWER CABINETS

CABINETS WITH 2 3/4" HIGH DRAWERS

30 Drawer Cabinet

- Prime cold rolled steel construction
- High density drawer cabinet; easy to store large quantities of small parts
- Drawers feature interlocking design for superior strength
- Drawers have full width handles and easy glide runners
- Each drawer includes 2 easy to label dividers
- Dividers are adjustable on 1" centers
- Cabinets can be stacked using mounting holes
- Modular with other 33-3/4" wide drawer cabinets and bins
- Optional base available
- Durable gray powder coat finish
- Ships fully assembled



Model 014-95

Model	Overall Dim: WxDxH (In.)	Drawers	Drawer Dim: WxDxH (In.)	Ship Wt.	Carton
014-95	33-3/4 x 11-5/8 x 17-3/4	30	5-3/8 x 11-1/4 x 2-3/4	72 lbs.	1

FOB CT

DRAWER CABINETS

CABINETS WITH 3 1/2" HIGH DRAWERS

18 Drawer Cabinet

- Prime cold rolled steel construction
- High density drawer cabinet; easy to store large quantities of small parts
- Drawers feature interlocking design for superior strength
- Drawers have full width handles and easy glide runners
- Each drawer includes 2 easy to label dividers
- Dividers are adjustable on 1" centers
- Cabinets can be stacked using mounting holes
- Optional base available as accessory
- Modular with other 33-3/4" wide drawer cabinets and bins
- Durable gray powder coat finish
- Ships fully assembled



Model 030-95

Model	Overall Dim: WxDxH (In.)	Drawers	Drawer Dim: WxDxH (In.)	Ship Wt.	Carton
030-95	33-3/4 x 11-3/4 x 12-7/8	18	5-3/8 x 11-1/4 x 2-3/4	54 lbs.	1

FOB CT



Ships UPS

24 Drawer Cabinet

- Prime cold rolled steel construction
- High density drawer cabinet; easy to store large quantities of small parts
- Drawers feature interlocking design for superior strength
- Drawers have full width handles and easy glide runners
- Each drawer includes 2 easy to label dividers
- Dividers are adjustable on 1" centers
- Cabinets can be stacked using mounting holes
- Optional base available as accessory
- Modular with other 33-3/4" wide drawer cabinets and bins
- Durable gray powder coat finish
- Ships fully assembled



Model 031-95

Model	Overall Dim: WxDxH (In.)	Drawers	Drawer Dim: WxDxH (In.)	Ship Wt.	Carton
031-95	33-3/4 x 11-3/4 x 17	24	5-3/8 x 11-1/4 x 2-3/4	71 lbs.	1

FOB CT

DRAWER CABINETS

DRAWER CABINETS WITH 3 1/2" HIGH DRAWERS



Model 034-95

30 Drawer Cabinet

- Prime cold rolled steel construction
- High density drawer cabinet; easy to store large quantities of small parts
- Drawers feature interlocking design for superior strength
- Drawers have full width handles and easy glide runners
- Each drawer includes 2 easy to label dividers
- Dividers are adjustable on 1" centers
- Cabinets can be stacked using mounting holes
- Modular with other 33-3/4" wide drawer cabinets and bins
- Optional base available
- Durable gray powder coat finish
- Ships fully assembled

Model	Overall Dim: WxDxH (In.)	Drawers	Drawer Dim: WxDxH (In.)	Ship Wt.	Carton
034-95	33-3/4 x 11-3/4 x 21-1/2	30	5-3/8 x 11-1/4 x 3-1/2	87 lbs.	1

FOB CT



Model 032-95

18 Drawer Cabinet (17 1/4" Deep)

- Prime cold rolled steel construction
- High density drawer cabinet; easy to store large quantities of small parts
- Drawers feature interlocking design for superior strength
- Drawers have full width handles and easy glide runners
- Each drawer includes 2 easy to label dividers
- Dividers are adjustable on 1" centers
- Cabinets can be stacked using mounting holes
- Modular with other 33-3/4" x 17-1/4" drawer cabinets and bins
- Optional base available
- Durable gray powder coat finish
- Ships fully assembled

Model	Overall Dim: WxDxH (In.)	Drawers	Drawer Dim: WxDxH (In.)	Ship Wt.	Carton
032-95	33-3/4 x 17-1/4 x 12-7/8	18	5-3/8 x 17 x 3-1/2	75 lbs.	1

FOB CT



Model 033-95

24 Drawer Cabinet (17 1/4" Deep)

- Prime cold rolled steel construction
- High density drawer cabinet; easy to store large quantities of small parts
- Drawers feature interlocking design for superior strength
- Drawers have full width handles and easy glide runners
- Each drawer includes 2 easy to label dividers
- Dividers are adjustable on 1" centers
- Cabinets can be stacked using mounting holes
- Modular with other 33-3/4" x 17-1/4" drawer cabinets and bins
- Optional base available
- Durable gray powder coat finish
- Ships fully assembled

Model	Overall Dim: WxDxH (In.)	Drawers	Drawer Dim: WxDxH (In.)	Ship Wt.	Carton
033-95	33-3/4 x 17-1/4 x 17	24	5-3/8 x 17 x 3-1/2	96 lbs.	1

FOB CT



Model 035-95

30 Drawer Cabinet (17 1/4" Deep)

- Prime cold rolled steel construction
- High density drawer cabinet; easy to store large quantities of small parts
- Drawers feature interlocking design for superior strength
- Drawers have full width handles and easy glide runners
- Each drawer includes 2 easy to label dividers
- Dividers are adjustable on 1" centers
- Cabinets can be stacked using mounting holes
- Modular with other 33-3/4" x 17-1/4" drawer cabinets and bins
- Optional base available
- Durable gray powder coat finish
- Ships fully assembled

Model	Overall Dim: WxDxH (In.)	Drawers	Drawer Dim: WxDxH (In.)	Ship Wt.	Carton
035-95	33-3/4 x 17-1/4 x 21-1/8	30	5-3/8 x 17 x 3-1/2	118 lbs.	1

FOB CT

ACCESSORIES

FOR DRAWER CABINETS

Dividers and Drawers for 2 3/4"H and 3 1/2"H drawers

- High Impact Plastic Dividers (sold separately in bags of 12)
- Dividers are adjustable on 1" centers
- Custom designed tabs hold dividers securely in place
- Color; gray

Model	Dim: WxDxH (In.)	For use with	Ship Wt.	Carton
010-95	5-1/4 x 2-1/2	2-3/4" H drawers	1lb.	12/bag
036-95	5-1/4 x 3-1/4	3-1/2" H drawers	1lb.	12/bag

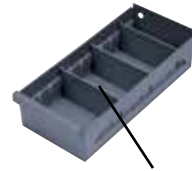

Optional Drawer Divider Model 010-95
(Shown in Model 023-95)

Model	Dim: WxDxH (In.)	Drawer type	Ship Wt.	Carton
023-95-DURHAM	5-3/8 x 11-5/8 x 2-3/4	2-3/4" H drawers	1lb.	1
784-95-DURHAM	5-3/8 x 17-1/4 x 3-1/2	3-1/2" H drawers (17" Deep)	1lb.	1
783-95-DURHAM	5-3/8 x 11-1/4 x 3-1/2	3-1/2" Drawers (11-1/4" deep)	1 lb.	1

FOB CT  Ships UPS

Drawer Cabinet Bases

- Prime cold rolled steel
- Model 364-95 fits all 33-3/4"W x 11-3/4 x 11-5/8"D drawer cabinets
- Model 037-95 fits all 33-3/4"W x 17"D drawer cabinets
- Raise bins 5-3/4" above the floor
- Legs attach easily using fasteners provided
- Durable gray powder coat finish

Model	Dim: WxDxH (In.)	For use with	Ship Wt.	Carton
364-95	34 x 12-1/4 x 5-3/4	002, 005, 007, 013, 014, 030, 031, 034	13 lbs.	1
362-95	34-1/8 x 17-1/4 x 5-3/4	032, 033, 035	17 lbs.	1



Model 364-95

FOB CT  Ships UPS

Pressure Sensitive Labels for Drawers

- Easy and efficient way to label bins
- Peel and stick; easy to apply
- Clear part descriptions
- Easy to read printing
- Can be wiped clean
- Different colors designate different fastener types

Model	Description	Pages per set	Color
373-D705	USS Cap Screw Sets	6	Yellow
375-D706	SAE Cap Crew Sets	6	Yellow
371-D806	Metric Cap Screw Sets	9	White
369-D697	Stainless Steel	4	Silver
012-D850	Size/Part #	10	White



Model 373-D705

FOB TX  Ships UPS

DRAWER CABINET SYSTEMS

FULLY ASSEMBLED WITH 2 3/4" HIGH DRAWERS



Model 017-95

48 Drawer Cabinet System

- Prime cold rolled steel construction
- High density drawer cabinet; easy to store large quantities of small parts
- Drawers feature interlocking design for superior strength
- Drawers have full width handles and easy glide runners
- Each drawer includes 2 easy to label dividers
- Dividers are adjustable on 1" centers
- Vertical supports inside the cabinet provide added strength
- Patented fully welded base is included and raises unit 5-3/4" above the floor
- Durable gray powder coat finish
- Ships fully assembled

Model	Overall Dim: WxDxH (In.)	Drawers	Drawer Dim: WxDxH (In.)	Ship Wt.	Carton
017-95	34-1/8 x 12-1/4 x 33-3/4	48	5-3/8 x 11-1/4 x 2-3/4	161 lbs.	1

FOB CT



Model 019-95

72 Drawer Cabinet System

- Prime cold rolled steel construction
- High density drawer cabinet; easy to store large quantities of small parts
- Drawers feature interlocking design for superior strength
- Drawers have full width handles and easy glide runners
- Each drawer includes 2 easy to label dividers
- Dividers are adjustable on 1" centers
- Vertical supports inside the cabinet provide added strength
- Patented fully welded base is included and raises unit 5-3/4" above the floor
- Durable gray powder coat finish
- Ships fully assembled

Model	Overall Dim: WxDxH (In.)	Drawers	Drawer Dim: WxDxH (In.)	Ship Wt.	Carton
019-95	34-1/8 x 12-1/4 x 48-1/8	72	5-3/8 x 11-1/4 x 2-3/4	216 lbs.	1

FOB CT



Model 022-95

96 Drawer Cabinet System

- Prime cold rolled steel construction
- High density drawer cabinet; easy to store large quantities of small parts
- Drawers feature interlocking design for superior strength
- Drawers have full width handles and easy glide runners
- Each drawer includes 2 easy to label dividers
- Dividers are adjustable on 1" centers
- Vertical supports inside the cabinet provide added strength
- Patented fully welded base is included and raises unit 5-3/4" above the floor
- Durable gray powder coat finish
- Ships fully assembled

Model	Overall Dim: WxDxH (In.)	Drawers	Drawer Dim: WxDxH (In.)	Ship Wt.	Carton
022-95	34-1/8 x 12-1/4 x 62-1/2	96	5-3/8 x 11-1/4 x 2-3/4	300 lbs.	1

FOB CT

DRAWER CABINET SYSTEMS

WITH 3 1/2" HIGH DRAWERS

30 Drawer Cabinet System (3-1/2" High Extra Large Capacity Drawers)

- Prime cold rolled steel construction
- High density drawer cabinet; easy to store large quantities of small parts
- Drawers feature interlocking design for superior strength
- Drawers have full width handles and easy glide runners
- Each drawer includes 2 dividers
- Dividers are movable on 1" centers and easy to label
- Vertical supports inside the cabinet provide added strength
- Fully welded base is included and raises unit 5-3/4" above the floor
- Durable gray powder coat finish
- Ships fully assembled

Model	Overall Dim: WxDxH (In.)	Drawers	Drawer Dim: WxDxH (In.)	Ship Wt.	Carton
024-95	34 x 11-3/4 x 26-7/8	30	5-3/8 x 11-1/4 x 3-1/2	107 lbs.	1
027-95	34 x 17-1/4 x 26-7/8	30	5-3/8 x 17 x 3-1/2	138 lbs.	1

FOB CT



Model 024-95

60 Drawer Cabinet System (3-1/2" High Extra Large Capacity Drawers)

- Prime cold rolled steel construction
- High density drawer cabinet; easy to store large quantities of small parts
- Drawers feature interlocking design for superior strength
- Drawers have full width handles and easy glide runners
- Each drawer includes 2 dividers
- Dividers are movable on 1" centers and easy to label
- Vertical supports inside the cabinet provide added strength
- Fully welded base is included and raises unit 5-3/4" above the floor
- Durable gray powder coat finish
- Ships fully assembled

Model	Overall Dim: WxDxH (In.)	Drawers	Drawer Dim: WxDxH (In.)	Ship Wt.	Carton
025-95	34 x 11-3/4 x 48	60	5-3/8 x 11-1/4 x 3-1/2	194 lbs.	1
028-95	34 x 17-1/4 x 48	60	5-3/8 x 17 x 3-1/2	256 lbs.	1

FOB CT



Model 025-95

90 Drawer Cabinet System (3-1/2" High Extra Large Capacity Drawers)

- Prime cold rolled steel construction
- High density drawer cabinet; easy to store large quantities of small parts
- Drawers feature interlocking design for superior strength
- Drawers have full width handles and easy glide runners
- Each drawer includes 2 dividers
- Dividers are movable on 1" centers and easy to label
- Vertical supports inside the cabinet provide added strength
- Fully welded base is included and raises unit 5-3/4" above the floor
- Durable gray powder coat finish
- Ships fully assembled

Model	Overall Dim: WxDxH (In.)	Drawers	Drawer Dim: WxDxH (In.)	Ship Wt.	Carton
026-95	34 x 11-3/4 x 69-1/8	90	5-3/8 x 11-1/4 x 3-1/2	281 lbs.	1
029-95	34 x 17-1/4 x 69-1/8	90	5-3/8 x 17 x 3-1/2	374 lbs.	1

FOB CT



Model 026-95

ROTABIN® REVOLVING SHELVES

SAVE SPACE. SAVE TIME. SAVE MONEY.



17" Diameter
60 lbs capacity per shelf
(weight evenly distributed)



28" Diameter
500 lbs capacity per shelf
(weight evenly distributed)



34" Diameter
500 lbs capacity per shelf
(weight evenly distributed)

Using the Rotabin® Revolving Shelf System as compared to conventional shelving

DURHAM[®] MANUFACTURING

Rotabin[®] Revolving Shelves



44" Diameter
625 lbs capacity per shelf
 (weight evenly distributed)

58" Diameter
2000 lbs capacity per shelf
 (weight evenly distributed)

Rotabin [®] Revolving Shelves - 17", 28", 34", 44" & 58" Diameter			
17" Rotabin [®] Revolving Shelves and accessories	24 - 25	44" Rotabin [®] Revolving Shelves and accessories	31 - 32
28" Rotabin [®] Revolving Shelves and accessories	26 - 27	58" Rotabin [®] Revolving Shelves	32
34" Rotabin [®] Revolving Shelves and accessories	28 - 30	Merchandising Rotabin [®]	33

saves you up to 40% of your floor space. Also perfect for corners and aisle ends.

ROTABINS®

17" REVOLVING SHELVES



Model 1104-95

4 Shelf 17" Rotabin® (240 lbs. overall capacity)

- All steel construction
- Fits in less than 3 sq. ft.
- 4 fixed dividers per shelf form (16) 13"W x 7-1/2"D x 3-3/8"H permanent compartments
- Optional dividers allow the creation of up to 16 compartments per shelf
- Ideal for use on work benches
- Revolving shelves make accessing parts easy
- Each shelf rotates independently on heavy duty ball bearings
- Shelf capacity is 60 lbs. (evenly distributed)
- Easy assembly using hardware provided
- Durable gray powder coat finish

Model	Diameter (In.)	Height	Shelves	Total Cap.	Ship Wt.	Cartons
1104-95	17	17-3/8	4	240 lbs.	26 lbs.	1

FOB CT  Ships UPS



Model 1106-95

6 Shelf 17" Rotabin® (360 lbs. overall capacity)

- All steel construction
- Fits in less than 3 sq. ft.
- 4 fixed dividers per shelf form (24) 13"W x 7-1/2"D x 3-3/8"H permanent compartments
- Optional dividers allow the creation of up to 16 compartments per shelf
- Ideal for use on work benches
- Revolving shelves make accessing parts easy
- Each shelf rotates independently on heavy duty ball bearings
- Shelf capacity is 60 lbs. (evenly distributed)
- Easy assembly using hardware provided
- Durable gray powder coat finish

Model	Diameter (In.)	Height	Shelves	Total Cap.	Ship Wt.	Cartons
1106-95	17	25-3/8	6	360 lbs.	36 lbs.	1

FOB CT  Ships UPS



Model 1108-95

8 Shelf 17" Rotabin® (480 lbs. overall capacity)

- All steel construction
- Fits in less than 3 sq. ft.
- 4 fixed dividers per shelf form (32) 13"W x 7-1/2"D x 3-3/8"H permanent compartments
- Optional dividers allow the creation of up to 16 compartments per shelf
- Revolving shelves make accessing parts easy
- Each shelf rotates independently on heavy duty ball bearings
- Shelf capacity is 60 lbs. (evenly distributed)
- Easy assembly using hardware provided
- Durable gray powder coat finish

Model	Diameter (In.)	Height	Shelves	Total Cap.	Ship Wt.	Cartons
1108-95	17	33-3/8	8	480 lbs.	45 lbs.	1

FOB CT  Ships UPS



Model 1110-95

10 Shelf 17" Rotabin® (600 lbs. overall capacity)

- All steel construction
- Fits in less than 3 sq. ft.
- 4 fixed dividers per shelf form (40) 13"W x 7-1/2"D x 3-3/8"H permanent compartments
- Optional dividers allow the creation of up to 16 compartments per shelf
- Revolving shelves make accessing parts easy
- Each shelf rotates independently on heavy duty ball bearings
- Shelf capacity is 60 lbs. (evenly distributed)
- Easy assembly using hardware provided
- Durable gray powder coat finish

Model	Diameter (In.)	Height	Shelves	Total Cap.	Ship Wt.	Cartons
1110-95	17	41-3/8	10	600 lbs.	55 lbs.	1

FOB CT  Ships UPS

ACCESSORIES

FOR 17" REVOLVING SHELF ROTABINS®

Steel Divider for 17" Rotabin®

- 3" high
- Can be placed on 3-3/8" centers to create additional compartments
- Flanged and punched for easy bolting to shelves
- Easy to install using hardware provided
- Sold in packages of 20
- Durable gray powder coat finish



Model 1141-95

Model	Description	Ship Weight	Carton Pack
1141-95	Additional Steel Divider	4 lbs	20

FOB CT



Ships UPS

ROTABINS®

28" REVOLVING SHELVES

5 Shelf 28" Rotabin® (2500 lbs. overall capacity)

- Sturdy all steel construction
- Shelf capacity; 500 lbs. (evenly distributed)
- (6) fixed dividers per shelf form (30) 14-1/2"W x 12"D x 5-3/4"H permanent compartments
- Optional dividers can be inserted to create up to 24 compartments per shelf
- 1-5/8"H bin fronts provide space for pressure sensitive labels
- Unit fits in otherwise unusable spaces including corners and at the ends of aisles
- Revolving shelves make accessing parts easy
- Each shelf rotates independently on heavy duty ball bearings
- Assembles easily using hardware provided
- Durable gray powder coat finish



Model 1205-95

Model	Diameter (In.)	Height	Shelves	Total Cap.	Ship Wt.	Cartons
1205-95	28	34-1/8	5	2,500 lbs.	119 lbs.	7

FOB CT

6 Shelf 28" Rotabin® (3000 lbs. overall capacity)

- Sturdy all steel construction
- Shelf capacity; 500 lbs. (evenly distributed)
- (6) fixed dividers per shelf form (36) 14-1/2"W x 12"D x 5-3/4"H permanent compartments
- Optional dividers can be inserted to create up to 24 compartments per shelf
- 1-5/8"H bin fronts provide space for pressure sensitive labels
- Unit fits in otherwise unusable spaces including corners and at the ends of aisles
- Revolving shelves make accessing parts easy
- Each shelf rotates independently on heavy duty ball bearings
- Assembles easily using hardware provided
- Durable gray powder coat finish



Model 1206-95

Model	Diameter (In.)	Height	Shelves	Total Cap.	Ship Wt.	Cartons
1206-95	28	40-3/8	6	3,000 lbs.	137 lbs.	8

FOB CT

ROTABINS®

28" REVOLVING SHELVES



Model 1207-95

7 Shelf 28" Rotabin® (3500 lbs. overall capacity)

- Sturdy all steel construction
- Shelf capacity; 500 lbs. (evenly distributed)
- (6) fixed dividers per shelf form (42) 14-1/2"W x 12"D x 5-3/4"H permanent compartments
- Optional dividers can be inserted to create up to 24 compartments per shelf
- 1-5/8"H bin fronts provide space for pressure sensitive labels
- Unit fits in otherwise unusable spaces including corners and at the ends of aisles
- Revolving shelves make accessing parts easy
- Each shelf rotates independently on heavy duty ball bearings
- Assembles easily using hardware provided
- Durable gray powder coat finish

Model	Diameter (In.)	Height	Shelves	Total Cap.	Ship Wt.	Cartons
1207-95	28"	46-5/8"	7	3,500 lbs.	155 lbs.	9

FOB CT



Model 1208-95

8 Shelf 28" Rotabin® (4000 lbs. overall capacity)

- Sturdy all steel construction
- Shelf capacity; 500 lbs. (evenly distributed)
- (6) fixed dividers per shelf form (48) 14-1/2"W x 12"D x 5-3/4"H permanent compartments
- Optional dividers can be inserted to create up to 24 compartments per shelf
- 1-5/8"H bin fronts provide space for pressure sensitive labels
- Unit fits in otherwise unusable spaces including corners and at the ends of aisles
- Revolving shelves make accessing parts easy
- Each shelf rotates independently on heavy duty ball bearings
- Assembles easily using hardware provided
- Durable gray powder coat finish

Model	Diameter (In.)	Height	Shelves	Total Cap.	Ship Wt.	Cartons
1208-95	28"	52-7/8"	8	4,000 lbs.	172 lbs.	10

FOB CT



Model 1209-95

9 Shelf 28" Rotabin® (4500 lbs. overall capacity)

- Sturdy all steel construction
- Shelf capacity; 500 lbs. (evenly distributed)
- (6) fixed dividers per shelf form (54) 14-1/2"W x 12"D x 5-3/4"H permanent compartments
- Optional dividers can be inserted to create up to 24 compartments per shelf
- 1-5/8"H bin fronts provide space for pressure sensitive labels
- Unit fits in otherwise unusable spaces including corners and at the ends of aisles
- Revolving shelves make accessing parts easy
- Each shelf rotates independently on heavy duty ball bearings
- Assembles easily using hardware provided
- Durable gray powder coat finish

Model	Diameter (In.)	Height	Shelves	Total Cap.	Ship Wt.	Cartons
1209-95	28"	59-1/8"	9	4,500 lbs.	190 lbs.	11

FOB CT

ROTABINS®

28" REVOLVING SHELVES

10 Shelf 28" Rotabin® (5000 lbs. overall capacity)

- Sturdy all steel construction
- Shelf capacity; 500 lbs. (evenly distributed)
- (6) fixed dividers per shelf form (60) 14-1/2"W x 12"D x 5-3/4"H permanent compartments
- Optional dividers can be inserted to create up to 24 compartments per shelf
- 1-5/8"H bin fronts provide space for pressure sensitive labels
- Unit fits in otherwise unusable spaces including corners and at the ends of aisles
- Revolving shelves make accessing parts easy
- Each shelf rotates independently on heavy duty ball bearings
- Assembles easily using hardware provided
- Durable gray powder coat finish



Model 1210-95

Model	Diameter (In.)	Height	Shelves	Total Cap.	Ship Wt.	Cartons
1210-95	28"	65-1/2"	10	5,000 lbs.	208 lbs.	12

FOB CT

ACCESSORIES

FOR 28" REVOLVING SHELF ROTABINS®

Steel 28" Rotabin® Divider

- Sturdy Steel
- 4-3/4" high to keep parts in place
- Bolt easily into place on 1" centers using hardware provided
- Allow the creation of up to 24 compartments per 28" diameter shelf
- Sold in packages of 20
- Durable gray powder coat finish



Model 1241-95

Model	Description	Ship Weight	Carton Pack
1241-95	Additional Steel Divider (Gray)	12 lbs.	20

FOB CT



Ships UPS

VALUE ADDED SERVICES FROM DURHAM

To make doing business easier and more efficient

- **EDI (Electric Data Interchange) ordering and invoicing**
- **Custom Labeling and Bar Coding of Shipping Cartons**
- **Email Orders: orders@durhammfg.com**
- **Automated Order Receipt and Shipment Acknowledgement**
- **Special Product Customization Involving Colors, Company Names and Logos**
- **Online Resources: www.durhammfg.com**
- **Easily Accessible Online Marketing Material. PDF Sell Sheets Available at: www.durhammfg.com/catalogs**
- **Other Information: info@durhammfg.com**

ROTABINS®

34" REVOLVING SHELVES



Model 1304-95

4 Shelf 34" Rotabin® (2000 lbs. overall capacity)

- Sturdy all steel construction
- Shelf capacity; 500 lbs. (evenly distributed)
- (5) fixed dividers per shelf form (20) 21"W x 15"D x 7"H permanent compartments
- Optional dividers can be inserted on 1" centers
- Optional plastic pans are available for transporting parts; 3 pans fit into each permanent compartment
- 2-3/8" high bin fronts provide space for pressure sensitive labels
- Unit fits in otherwise unusable spaces including corners and at the ends of aisles
- Revolving shelves make accessing parts easy; each shelf rotates independently on heavy duty ball bearings
- Assembles easily using hardware provided
- Durable gray powder coat finish

Model	Diameter (In.)	Height	Shelves	Total Cap.	Ship Wt.	Cartons
1304-95	34"	34-1/8"	4	2,000 lbs.	140 lbs.	6

FOB CT



Model 1305-95

5 Shelf 34" Rotabin® (2500 lbs. overall capacity)

- Sturdy all steel construction
- Shelf capacity; 500 lbs. (evenly distributed)
- (5) fixed dividers per shelf form (25) 21"W x 15"D x 7"H permanent compartments
- Optional dividers can be inserted on 1" centers
- Optional plastic pans are available for transporting parts; 3 pans fit into each permanent compartment
- 2-3/8" high bin fronts provide space for pressure sensitive labels
- Unit fits in otherwise unusable spaces including corners and at the ends of aisles
- Revolving shelves make accessing parts easy; each shelf rotates independently on heavy duty ball bearings
- Assembles easily using hardware provided
- Durable gray powder coat finish

Model	Diameter (In.)	Height	Shelves	Total Cap.	Ship Wt.	Cartons
1305-95	34"	42"	5	2,500 lbs.	167 lbs.	7

FOB CT



Model 1306-95

6 Shelf 34" Rotabin® (3000 lbs. overall capacity)

- Sturdy all steel construction
- Shelf capacity; 500 lbs. (evenly distributed)
- (5) fixed dividers per shelf form (30) 21"W x 15"D x 7"H permanent compartments
- Optional dividers can be inserted on 1" centers
- Optional plastic pans are available for transporting parts; 3 pans fit into each permanent compartment
- 2-3/8" high bin fronts provide space for pressure sensitive labels
- Unit fits in otherwise unusable spaces including corners and at the ends of aisles
- Revolving shelves make accessing parts easy; each shelf rotates independently on heavy duty ball bearings
- Assembles easily using hardware provided
- Durable gray powder coat finish

Model	Diameter (In.)	Height	Shelves	Total Cap.	Ship Wt.	Cartons
1306-95	34"	49-3/4"	6	3,000 lbs.	194 lbs.	8

FOB CT

ROTABINS®

34" REVOLVING SHELVES

7 Shelf 34" Rotabin® (3500 lbs. overall capacity)

- Sturdy all steel construction
- Shelf capacity; 500 lbs. (evenly distributed)
- (5) fixed dividers per shelf form (35) 21"W x 15"D x 7"H permanent compartments
- Optional dividers can be inserted on 1" centers
- Optional plastic pans are available for transporting parts; 3 pans fit into each permanent compartment
- 2-3/8" high bin fronts provide space for pressure sensitive labels
- Unit fits in otherwise unusable spaces including corners and at the ends of aisles
- Revolving shelves make accessing parts easy; each shelf rotates independently on heavy duty ball bearings
- Assembles easily using hardware provided
- Durable gray powder coat finish

Model	Diameter (In.)	Height	Shelves	Total Cap.	Ship Wt.	Cartons
1307-95	34"	57-1/2"	7	3,500 lbs.	221 lbs.	9

FOB CT



Model 1307-95

8 Shelf 34" Rotabin® (4000 lbs. overall capacity)

- Sturdy all steel construction
- Shelf capacity; 500 lbs. (evenly distributed)
- (5) fixed dividers per shelf form (40) 21"W x 15"D x 7"H permanent compartments
- Optional dividers can be inserted on 1" centers
- Optional plastic pans are available for transporting parts; 3 pans fit into each permanent compartment
- 2-3/8" high bin fronts provide space for pressure sensitive labels
- Unit fits in otherwise unusable spaces including corners and at the ends of aisles
- Revolving shelves make accessing parts easy; each shelf rotates independently on heavy duty ball bearings
- Assembles easily using hardware provided
- Durable gray powder coat finish

Model	Diameter (In.)	Height	Shelves	Total Cap.	Ship Wt.	Cartons
1308-95	34"	65-1/2"	8	4,000 lbs.	248 lbs.	10

FOB CT



Model 1308-95

4 Shelf 34" Rotabin® with Bulk Shelves (2000 lbs. overall capacity)

- Sturdy all steel construction
- Shelf capacity; 500 lbs. (evenly distributed)
- (4) fixed dividers per shelf form (16) 26-1/2"W x 15"D x 7"H permanent compartments
- Optional dividers can be inserted on 1" centers
- 7" high bin fronts provide space for pressure sensitive labels and create more bin capacity
- Unit fits in otherwise unusable spaces including corners and at the ends of aisles
- Revolving shelves make accessing parts easy; each shelf rotates independently on heavy duty ball bearings
- Assembles easily using hardware provided
- Durable gray powder coat finish

Model	Diameter (In.)	Height	Shelves	Total Cap.	Ship Wt.	Cartons
1323-95	34"	65-1/2"	4	2,000 lbs.	155 lbs.	6

FOB CT



Model 1323-95

ACCESSORIES

FOR 34" REVOLVING SHELF ROTABINS®

Dividers for 34" Rotabins® with 2-3/8"H Bin Fronts

- All steel dividers
- Model 1341-95 is all steel
- Bolt easily into place on 1" centers using hardware provided
- 5" high to keep parts in place
- Sold in packages of 20
- Color; gray



Model 1341-95

Model	Description	Dim L x H (In.)	Ship Wt.	Carton Pk.
1341-95	Additional Steel Divider	14-7/8 x 5	18 lbs.	20

FOB CT



Ships UPS



Model 1342-95

Steel Divider for 34" Bulk Shelf Rotabins®

- Sturdy all steel
- Bolt easily into place on 1" centers using hardware provided
- 7"H at front to keep parts in place
- Sold individually
- Durable gray powder coat finish

Model	Description	Dim L x H (In.)	Ship Wt.	Carton Pk.
1342-95	Bulk steel shelf dividers for 1323-95	13-7/8 x 7	2 lbs.	1

FOB CT



Ships UPS



15007-95

Rotabin® Pans for 34" Rotabins®

- Durable molded plastic design
- Makes it easy to transport parts and store different items in the same shelf compartment
- Up to 3 pans fit in each fixed shelf compartment
- Sold in packages of 15
- Color: Gray

Model	Description	Ship Wt.	Carton Pk.
15007-95	Gray Rotabin® Pan	9 lbs.	15

FOB CT



Ships UPS

For additional information visit our website:
www.durhammfg.com
or
Contact us at: info@durhammfg.com

ROTABINS®

44" REVOLVING SHELVES

4 Shelf 44" Rotabin® (5 compartments per shelf)

- Sturdy all steel construction with 2500 lbs overall capacity
- Shelf capacity is 625 lbs. (evenly distributed)
- Shelves are manufactured from one piece of steel with dividers welded into place
- 5 permanent compartments per shelf; 20 total compartments
- Fits in otherwise unusable spaces including corners and at the ends of aisles
- Revolving shelves with rounded bottoms make accessing parts easy
- Each shelf rotates independently on heavy duty ball bearings
- Assembles easily using hardware provided
- Durable gray powder coat finish

Model	Diameter (In.)	Height	Shelves	Total Cap.	Ship Wt.	Cartons
1504-95	44"	46-1/2"	4	2,500 lbs.	196 lbs.	6



Model 1504-95

FOB CT

5 Shelf 44" Rotabin® (5 compartments per shelf)

- Sturdy all steel construction with 3125 lbs overall capacity
- Shelf capacity is 625 lbs. (evenly distributed)
- Shelves are manufactured from one piece of steel with dividers welded into place
- 5 permanent compartments per shelf; 25 total compartments
- Fits in otherwise unusable spaces including corners and at the ends of aisles
- Revolving shelves with rounded bottoms make accessing parts easy
- Each shelf rotates independently on heavy duty ball bearings
- Assembles easily using hardware provided
- Durable gray powder coat finish

Model	Diameter (In.)	Height	Shelves	Total Cap.	Ship Wt.	Cartons
1505-95	44"	57-1/2"	5	3,125 lbs.	237 lbs.	7



Model 1505-95

FOB CT

5 Shelf 44" Rotabin® (10 compartments per shelf)

- Sturdy all steel construction with 2500 lbs overall capacity
- Shelf capacity is 500 lbs. (evenly distributed)
- Shelves are manufactured from one piece of steel with dividers welded into place
- 10 permanent compartments per shelf; 50 total compartments
- Fits in otherwise unusable spaces including corners and at the ends of aisles
- Revolving shelves with rounded bottoms make accessing parts easy
- Each shelf rotates independently on heavy duty ball bearings
- Assembles easily using hardware provided
- Durable gray powder coat finish

Model	Diameter (In.)	Height	Shelves	Total Cap.	Ship Wt.	Cartons
1535-95	44"	57-1/2"	5	2,500 lbs.	279 lbs.	7



Model 1535-95

FOB CT

ROTABINS®

44" & 58" REVOLVING SHELVES



Model 1506-95

6 Shelf 44" Rotabin® (5 compartments per shelf)

- Sturdy all steel construction with 3750 lbs overall capacity
- Shelf capacity is 625 lbs. (evenly distributed)
- Shelves are manufactured from one piece of steel with dividers welded into place
- 5 permanent compartments per shelf; 30 total compartments
- Fits in otherwise unusable spaces including corners and at the ends of aisles
- Revolving shelves with rounded bottoms make accessing parts easy
- Each shelf rotates independently on Heavy duty ball bearings
- Assembles easily using hardware provided
- Durable gray powder coat finish

Model	Diameter (In.)	Height	Shelves	Total Cap.	Ship Wt.	Cartons
1506-95	44"	69-1/2"	6	3,750 lbs.	274 lbs.	7

FOB CT



Model 1536-95

6 Shelf 44" Rotabin® (10 compartments per shelf)

- Sturdy all steel construction with 3000 lbs overall capacity
- Shelf capacity is 500 lbs. (evenly distributed)
- Shelves are manufactured from one piece of steel with dividers welded into place
- 10 permanent compartments per shelf; 60 total compartments
- Fits in otherwise unusable spaces including corners and at the ends of aisles
- Revolving shelves with rounded bottoms make accessing parts easy
- Each shelf rotates independently on Heavy duty ball bearings
- Assembles easily using hardware provided
- Durable gray powder coat finish

Model	Diameter (In.)	Height	Shelves	Total Cap.	Ship Wt.	Cartons
1536-95	44"	69-1/2"	6	3,000 lbs.	326 lbs.	8

FOB CT



Model 1605-95

5 Shelf 58" Rotabin® (10 compartments per shelf)

- Sturdy all steel construction with 10,000 lbs overall capacity
- Shelf capacity is 2,000 lbs. (evenly distributed)
- Shelves are manufactured from one piece of steel with dividers welded into place
- 10 permanent compartments per shelf; 50 total compartments
- Fits in otherwise unusable spaces including corners and at the ends of aisles
- Revolving shelves with rounded bottoms make accessing parts easy
- Each shelf rotates independently on Heavy duty ball bearings
- Assembles easily using hardware provided
- Durable gray powder coat finish

Model	Diameter (In.)	Height	Shelves	Total Cap.	Ship Wt.	Cartons
1605-95	58"	66-5/16"	5	10,000 lbs.	446 lbs.	6

FOB CT

ROTABINS®

MULTI-SIZED MERCHANDISING ROTABIN®

Multi-Sized Merchandising Rotabin®

- Sturdy all steel construction
- Total capacity of 2,650 lbs. (evenly distributed)
- Each shelf rotates independently on Heavy duty ball bearings
- Optional dividers are available for 28" & 34" shelves
- Total of 26 compartments
- Fits in otherwise unusable space, including corners and aisle ends
- Assembles easily using hardware provided
- Bin fronts on the 28" and 34" shelves have 1-5/8" H space for labeling and pricing
- Durable gray powder coat finish

Model	Dia. (In.)	Height (In.)	Shelves	Ship Wt.	Cartons
1700-95	44" Bottom 34" Center 28" Top	65-3/4"	1-28" (6 compartments) 500 lb. Cap 3-34" (5 compartments) 500 lb. Cap 1-44" (5 compartments) 650 lb. Cap	260 lbs.	7



**Model
1700-95**

Accessories for Multi-Sized Merchandising Rotabin®

Model	Description	Ship Wt.	Carton pk.
15007-95	Gray Rotabin® Pan for 34" shelf	9 lbs	15
1241-95	Steel Divider for 28" shelf	12 lbs.	20
1341-95	Steel Divider for 34" shelf	18 lbs.	20

FOB CT



Compartment Boxes & Racks

DURHAM[®] **MANUFACTURING**



Metal and Plastic Compartment Boxes and Racks

Large Compartment Boxes	35 - 37	Small Slide Racks	43
Large Slide Racks	38	Base for Small Slide Racks	43
Bases for Large Slide Racks	39	Locking Hinges	40, 44
Plastic Inserts	39, 44	Small Plastic Compartment Boxes	45 - 46
Cover Labels	39, 44	Large Plastic Compartment Boxes	47 - 48
Label Pouches	40, 45	Racks for Plastic Compartment Boxes	48
Small Compartment Boxes	40 - 42	Panel Hangers	49

Durham Compartment Boxes are designed to be the perfect organizers, merchandisers and storage systems for small parts

LARGE COMPARTMENT BOXES

18"W x 12"D x 3"H

24 Compartment Large Scoop Box

- Prime cold rolled steel outer shell
- Durable plastic insert with 24 compartments
- Compartments have scooped bottoms to make part removal easy
- Full piano hinge on cover provides rigidity
- Positive pull-down catch keeps cover tightly closed to prevent part migration
- Handle allows for easy transport
- Racks, pouches and cover labels are available as accessories
- Durable gray powder coat finish



Model 102-95

Model	Dim: WxDxH	compartments	Ship wt.	Carton Pack
102-95	18 x 12 x 3	24	32 lbs	4

FOB CT  Ships UPS

32 Compartment Large Scoop Box

- Prime cold rolled steel outer shell
- Durable plastic insert with 32 compartments
- Compartments have scooped bottoms to make part removal easy
- Full piano hinge on cover provides rigidity
- Positive pull-down catch keeps cover tightly closed to prevent part migration
- Handle allows for easy transport
- Racks, pouches and cover labels are available as accessories
- Durable gray powder coat finish



Model 107-95

Model	Dim: WxDxH	compartments	Ship wt.	Carton Pack
107-95	18 x 12 x 3	32	32 lbs	4

FOB CT  Ships UPS

21 Compartment Large Scoop Box

- Prime cold rolled steel outer shell
- Durable plastic insert with 21 compartments
- Compartments have scooped bottoms to make part removal easy
- Full piano hinge on cover provides rigidity
- Positive pull-down catch keeps cover tightly closed to prevent part migration
- Handle allows for easy transport
- Racks, pouches and cover labels are available as accessories
- Durable gray powder coat finish



Model 109-95

Model	Dim: WxDxH	compartments	Ship wt.	Carton Pack
109-95	18 x 12 x 3	21	32 lbs	4

FOB CT  Ships UPS

20 Compartment Large Scoop Box

- Prime cold rolled steel outer shell
- Durable plastic insert with 20 compartments
- Compartments have scooped bottoms to make part removal easy
- Full piano hinge on cover provides rigidity
- Positive pull-down catch keeps cover tightly closed to prevent part migration
- Handle allows for easy transport
- Racks, pouches and cover labels are available as accessories
- Durable gray powder coat finish



Model 111-95

Model	Dim: WxDxH	compartments	Ship wt.	Carton Pack
111-95	18 x 12 x 3	20	32 lbs	4

FOB CT  Ships UPS

LARGE COMPARTMENT BOXES

18"W x 12"D x 3"H



Model 113-95

16 Compartment Large Scoop Box

- Prime cold rolled steel outer shell
- Durable plastic insert with 16 compartments
- Compartments have scooped bottoms to make part removal easy
- Full piano hinge on cover provides rigidity
- Positive pull-down catch keeps cover tightly closed to prevent part migration
- Handle allows for easy transport
- Racks, pouches and cover labels are available as accessories
- Durable gray powder coat finish

Model	Dim: WxDxH	compartments	Ship wt.	Carton Pack
113-95	18 x 12 x 3	16	32 lbs	4

FOB CT



Ships UPS



Model 115-95

12 Compartment Large Scoop Box

- Prime cold rolled steel outer shell
- Durable plastic insert with 12 compartments
- Compartments have scooped bottoms to make part removal easy
- Full piano hinge on cover provides rigidity
- Positive pull-down catch keeps cover tightly closed to prevent part migration
- Handle allows for easy transport
- Racks, pouches and cover labels are available as accessories
- Durable gray powder coat finish

Model	Dim: WxDxH	compartments	Ship wt.	Carton Pack
115-95	18 x 12 x 3	12	32 lbs	4

FOB CT



Ships UPS



Model 117-95

6 Compartment Large Vertical Box

- Prime cold rolled steel outer shell
- Durable plastic insert with 6 vertical compartments
- Full piano hinge on cover provides rigidity
- Positive pull-down catch keeps cover tightly closed to prevent part migration
- Specially designed handle allows for easy transport
- Racks, pouches and cover labels are available as accessories
- Durable gray powder coat finish

Model	Dim: WxDxH	compartments	Ship wt.	Carton Pack
117-95	18 x 12 x 3	6 vertical	32 lbs	4

FOB CT



Ships UPS



Model 125-95

6 Compartment Large Horizontal Box

- Prime cold rolled steel outer shell
- Durable plastic insert with 6 horizontal compartments
- Full piano hinge on cover provides rigidity
- Positive pull-down catch keeps cover tightly closed to prevent part migration
- Specially designed handle allows for easy transport
- Racks, pouches and cover labels are available as accessories
- Durable gray powder coat finish

Model	Dim: WxDxH	compartments	Ship wt.	Carton Pack
125-95	18 x 12 x 3	6 horizontal	32 lbs	4

FOB CT



Ships UPS

LARGE COMPARTMENT BOXES

18"W x 12"D x 3"H

Adjustable Compartment Large Horizontal Box

- Prime cold rolled steel outer shell
- Durable plastic insert with 6 fixed horizontal compartments and 12 movable dividers adjustable on 1" centers
- 12 adjustable dividers are provided with each box
- Full piano hinge on cover provides rigidity
- Positive pull-down catch keeps cover tightly closed to prevent part migration
- Handle allows for easy transport
- Racks, pouches and cover labels are available as accessories
- Durable gray powder coat finish

Model	Dim: WxDxH	compartments	Ship wt.	Carton Pack
099-95	18 x 12 x 3	Variable/Adjustable	32 lbs	4
097-95	Dividers for 099-95 (straight)		1 lb	Bag of 12

FOB CT

Ships UPS



Model 099-95

Adjustable Compartment Large Vertical Box

- Prime cold rolled steel outer shell
- Durable plastic with 4 fixed vertical compartments and 9 movable dividers adjustable on 1" centers
- Full piano hinge on cover provides rigidity
- Positive pull-down catch keeps cover tightly closed to prevent part migration
- Handle allows for easy transport
- Racks, pouches and cover labels are available as accessories
- Durable gray powder coat finish

Model	Dim: WxDxH	compartments	Ship wt.	Carton Pack
119-95	18 x 12 x 3	Variable/Adjustable	32 lbs	4
120-95	Dividers for 119-95 (straight)		1 lb.	Bag of 9
121-P	Dividers for 119-95 (scoop)		1 lb.	Bag of 12

FOB CT



Ships UPS



Model 119-95

Adjustable Compartment Large Expando Box

- Prime cold rolled steel outer shell
- Durable plastic insert
- 3 adjustable horizontal and 3 adjustable vertical dividers
- Full piano hinge on cover provides rigidity
- Positive pull-down catch keeps cover tightly closed to prevent part migration
- Handle allows for easy transport
- Racks, pouches and cover labels are available as accessories
- Durable gray powder coat finish

Model	Dim: WxDxH	compartments	Ship wt.	Carton Pack
131-95	18 x 12 x 3	Variable/Adjustable	32 lbs	4
132-95-EXL-H/DV	Dividers for 131-95 (horizontal)		1 lb.	1
133-95-EXL-V/DV	Dividers for 131-95 (vertical)		1 lb.	1

FOB CT



Ships UPS



Model 131-95

Large Empty Metal Shell

- Prime cold rolled steel
- Full piano hinge on cover provides rigidity
- Positive pull-down catch keeps cover closed
- Handle allows easy transport
- Can be used with plastic inserts for large compartment boxes on Page 39
- Racks are also available as accessories
- Durable gray powder coat finish

Model	Dim: WxDxH	Compartments	Ship wt.	Carton Pack
123-95	18 x 12 x 3	Large Empty Metal Shell	32 lbs	4

FOB CT



Ships UPS



Model 123-95

LARGE SLIDE RACKS & BASES

FOR USE WITH LARGE COMPARTMENT BOXES



Model 303B-15.75-95

Heavy Duty Bearing Slide Rack (Holds 4 Large Compartment Boxes)

- Sturdy construction using prime cold-rolled steel
- Each cradle holds up to 75 lbs.
- Solid cradle extends beyond the opening of the unit when in the open position reducing the chance of drawer covers closing when not intended
- Positive closure feature keeps trays from sliding out unintentionally
- Punched holes for easy installation of locking hinge (locking hinge not included) - See page 40
- Slides can be replaced
- Modular with standard base and slide rack
- Base is available as accessory
- Durable gray powder coat finish

Model	Overall Dim: WxDxH (In.)	Compartments	Ship Wt.	Carton Pk.
303B-15.75-95	20 x 15-3/4 x 15	4	40 lbs.	1

FOB CT



Ships UPS



Model 303-95

Easy Glide Slide Rack (Holds 4 Large Compartment Boxes)

- Sturdy construction using prime cold-rolled steel
- Each cradle holds up to 40 lbs
- Easy glide slides allow boxes to move in and out smoothly
- Center braces on cradles provide extra rigidity
- Reinforced rack keeps boxes level
- Boxes can be easily removed for transport to work areas
- Base and locking hinge are available as accessories
- Durable gray powder coat finish

Model	Dim: WxDxH	Compartments	Ship wt.	Carton Pack
303-95	20 x 15-3/4 x 15	4	37 lbs.	1

FOB CT



Ships UPS

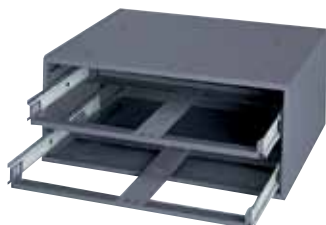

Model 302-95

Easy Glide Slide Rack (Holds 2 Large Compartment Boxes)

- Sturdy construction using prime cold-rolled steel
- Each cradle holds up to 40 lbs
- Easy glide slides allow boxes to move in and out smoothly
- Center braces on cradles provide extra rigidity
- Reinforced rack keeps boxes level
- Boxes can be easily removed for transport to work areas
- Base and locking hinge are available as accessories
- Durable gray powder coat finish

Model	Dim: WxDxH	Compartments	Ship wt.	Carton Pack
302-95	20 x 15-3/4 x 8-1/8	2	20 lbs.	1

FOB CT



Ships UPS



Model 310-95

Triple Track Space Saver Rack (Holds 4 Large Compartment Boxes)

- Sturdy construction using prime cold-rolled steel
- Fits in a more confined space
- Modular with 12" Deep Bins & Drawer Cabinets
- Accommodates 4 Large Compartment Boxes on telescoping 3 piece cradles
- Easy glide slides allow boxes to move in and out smoothly
- Each cradle holds up to 40 lbs
- Center braces on cradles provide extra rigidity
- Reinforced rack keeps boxes level
- Boxes can be easily removed for transport to work areas
- Base and locking hinge are available as accessories
- Durable gray powder coat finish

Model	Dim: WxDxH	Compartments	Type	Ship wt.	Carton Pack
310-95	20 x 12-1/2 x 15	4	Standard	32 lbs.	1
310B-95	20 x 12-1/2 x 15	4	Bearing Rack	35 lbs.	1

FOB CT



Ships UPS

ACCESSORIES

FOR LARGE COMPARTMENT BOXES

Bases for Large Slide Racks

- Sturdy all steel construction
- Available for both the Easy Glide Racks and the Space Saver Rack
- Legs attach easily using fasteners provided
- Durable gray powder coat finish

Model	Dim: WxDxH	Fits Models	Ship wt.	Carton Pack
304-95	20-5/8 x 16-1/4 x 15-5/8	302, 303, 303B	15 lbs.	1
304-95-5.75/LEG	20-5/8 x 16-1/4 x 5-3/4	302, 303, 303B	15 lbs.	1
311-95	20-5/8 x 12-5/8 x 15-5/8	310	13 lbs.	1

FOB CT



Ships UPS



Model 304-95

Cover Labels for Large Compartment Boxes

- Specifically designed label for each compartment configuration
- Clear protective plastic pouch available as accessory (see page 40)
- Size is 8-1/2"H x 11"W
- Printed black on a white background

Model	Description	Ship Wt.	Carton Pk.
224-D841	Cover Label for model 119-95	1 lb.	1
224-D847	Cover Label for model 115-95	1 lb.	1
224-D850	Cover Label for model 113-95	1 lb.	1
224-D842	Cover Label for model 111-95	1 lb.	1
224-D844	Cover Label for model 109-95	1 lb.	1
224-D851	Cover Label for model 102-95	1 lb.	1
224-D845	Cover Label for model 107-95	1 lb.	1
224-D865	Cover Label for model 125-95, 099-95	1 lb.	1
224-D863	Cover Label for model 117-95	1 lb.	1

FOB CT



Ships UPS



Model 224-D844

Plastic Inserts Only for Large Compartment Boxes

- Molded from durable plastic
- Can be used independently or as replacements for other Large Compartment Box inserts
- Fits into model 123-95 Large Empty Metal Shell
- Dividers are sold separately
- Color; gray

Model	Description	Ship Wt.	Carton Pk.
124-95-06/HOR	6 Horizontal Compartment Insert	1 lb.	1
124-95-06/VERT	6 Vertical Compartment Insert	1 lb.	1
124-95-12	12 Compartment Insert	1 lb.	1
124-95-16	16 Compartment Insert	1 lb.	1
124-95-20	20 Compartment Insert	1 lb.	1
124-95-21	21 Compartment Insert	1 lb.	1
124-95-24	24 Compartment Insert	1 lb.	1
124-95-32	32 Compartment Insert	1 lb.	1
124-95-ADL	Variable Compartment Insert	1 lb.	1
124-95-ADLH	Variable Compartment Insert	1 lb.	1
124-95-EXL	Variable Compartment Insert	1 lb.	1

FOB CT



Ships UPS



Model 124-95-24

ACCESSORIES

FOR LARGE COMPARTMENT BOXES & SLIDE RACKS



Model D853
(Shown with optional cover label installed)

Clear Plastic Label Pouch for Large Compartment Boxes

- Clear Plastic Pouch for inserting labels
- Peel and stick backing allows pouch to adhere to covers easily
- Keeps labels, planograms, inventory sheets, and instruction sheets clean
- Items being inserted can be easily changed

Model	Descriptions	Ship wt.	Carton Pack
D853	Label Pouch for Large Compartment Box	1 lb.	1

FOB CT



Ships UPS

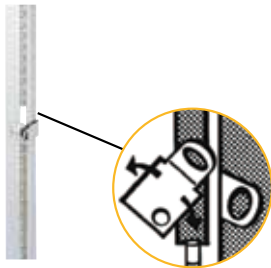

Model 312

Locking Hinge

- All Steel for durability
- Fits both the 4 section Easy Glide Slide and Triple Track Space Saver Racks
- Holds boxes securely in place during transport
- Swivel padlock attachment allows units to be locked for security (padlock not included)
- Easy to install using pop rivets or sheet metal screws (fasteners not included)
- Attractive chrome plated finish

Model	Fits Models	Dim LxW	Ship wt.	Carton Pack
312	303, 310, 303B	13-1/2" x 1-1/4"	1 lb.	1

FOB CT



Ships UPS

SMALL COMPARTMENT BOXES

13 3/8"W x 9 1/4"D x 2"H



Model 202-95

24 Compartment Small Scoop Box

- Prime cold rolled steel outer shell
- Durable plastic Insert with 24 compartments
- Compartments have scooped bottoms to make part removal easy
- Full piano hinge on cover provides rigidity
- Positive pull-down catch keeps cover tightly closed to prevent part migration
- Handle allows for easy transport
- Racks, pouches and cover labels are available as accessories
- Durable gray powder coat finish

Model	Dim WxDxH	Compartments	Ship Wt	Carton Pack
202-95	13-3/8 x 9-1/4 x 2	24	25 lbs.	6

FOB CT



Ships UPS



Model 204-95

21 Compartment Small Scoop Box

- Prime cold rolled steel outer shell
- Durable plastic insert with 21 compartments
- Compartments have scooped bottoms to make part removal easy
- Full piano hinge on cover provides rigidity
- Positive pull-down catch keeps cover tightly closed to prevent part migration
- Handle allows for easy transport
- Racks, pouches and cover labels are available as accessories
- Durable gray powder coat finish

Model	Dim WxDxH	Compartments	Ship Wt	Carton Pack
204-95	13-3/8 x 9-1/4 x 2	21	25 lbs.	6

FOB CT



Ships UPS

SMALL COMPARTMENT BOXES

13 3/8"W x 9 1/4"D x 2"H

20 Compartment Small Scoop Box

- Prime cold rolled steel outer shell
- Durable plastic insert with 20 compartments
- Compartments have scooped bottoms to make part removal easy
- Full piano hinge on cover provides rigidity
- Positive pull-down catch keeps cover tightly closed to prevent part migration
- Handle allows for easy transport
- Racks, pouches and cover labels are available as accessories
- Durable gray powder coat finish

Model	Dim WxDxH	Compartments	Ship Wt	Carton Pack
206-95	13-3/8 x 9-1/4 x 2	20	25 lbs.	6

FOB CT



Ships UPS



Model 206-95

17 Compartment Small Scoop Box

- Prime cold rolled steel outer shell
- Durable plastic insert with 17 compartments
- Compartments have scooped bottoms to make part removal easy
- Full piano hinge on cover provides rigidity
- Positive pull-down catch keeps cover tightly closed to prevent part migration
- Handle allows for easy transport
- Racks, pouches and cover labels are available as accessories
- Durable gray powder coat finish

Model	Dim WxDxH	Compartments	Ship Wt	Carton Pack
227-95	13-3/8 x 9-1/4 x 2	17	25 lbs.	6

FOB CT



Ships UPS



Model 227-95

16 Compartment Small Scoop Box

- Prime cold rolled steel outer shell
- Durable plastic insert with 16 compartments
- Compartments have scooped bottoms to make part removal easy
- Full piano hinge on cover provides rigidity
- Positive pull-down catch keeps cover tightly closed to prevent part migration
- Handle allows for easy transport
- Racks, pouches and cover labels are available as accessories
- Durable gray powder coat finish

Model	Dim WxDxH	Compartments	Ship Wt	Carton Pack
209-95	13-3/8 x 9-1/4 x 2	16	25 lbs.	6

FOB CT



Ships UPS



Model 209-95

12 Compartment Small Scoop Box

- Prime cold rolled steel outer shell
- Durable plastic insert with 12 compartments
- Compartments have scooped bottoms to make part removal easy
- Full piano hinge on cover provides rigidity
- Positive pull-down catch keeps cover tightly closed to prevent part migration
- Handle allows for easy transport
- Racks, pouches and cover labels are available as accessories
- Durable gray powder coat finish

Model	Dim WxDxH	Compartments	Ship Wt	Carton Pack
211-95	13-3/8 x 9-1/4 x 2	12	25 lbs.	6

FOB CT



Ships UPS



Model 211-95

SMALL COMPARTMENT BOXES

13 3/8"W x 9 1/4"D x 2"H



Model 213-95

8 Compartment Small Scoop Box

- Prime cold rolled steel outer shell
- Durable plastic insert with 8 compartments
- Compartments have scooped bottoms to make part removal easy
- Full piano hinge on cover provides rigidity
- Positive pull-down catch keeps cover tightly closed to prevent part migration
- Handle allows for easy transport
- Racks, pouches and cover labels are available as accessories
- Durable gray powder coat finish

Model	Dim WxDxH	Compartments	Ship Wt	Carton Pack
213-95	13-3/8 x 9-1/4 x 2	8	25 lbs.	6

FOB CT



Ships UPS



Model 215-95

Adjustable Compartment Small Scoop Box (Vertical)

- Prime cold rolled steel outer shell
- Durable plastic insert with 4 fixed vertical compartments and 9 movable dividers
- Full piano hinge on cover provides rigidity
- Positive pull-down catch keeps cover tightly closed to prevent part migration
- Specially designed handle allows for easy transport
- Optional racks, pouches, cover labels and extra dividers are available
- Durable gray powder coat finish

Model	Dim WxDxH	Compartments	Ship Wt	Carton Pack
215-95	13-3/8 x 9-1/4 x 2	Variable	25 lbs.	6
216-95	Straight Dividers for 215-95		1 lb.	Bag of 9
217-P	Scoop Dividers for 215-95		1 lb.	Bag of 12

FOB CT



Ships UPS



Model 226-95

Small Empty Metal Shell

- Prime cold rolled steel
- Full piano hinge on cover provides rigidity
- Positive pull-down catch keeps cover closed
- Handle allows easy transport
- Can be used with plastic inserts for small compartment boxes on Page 37
- Racks are also available as accessories
- Durable gray powder coat finish

Model	Dim WxDxH	Compartments	Ship Wt	Carton Pack
226-95	13-3/8 x 9-1/4 x 2	Small Empty Metal Shell	19 lbs.	6

FOB CT



Ships UPS

SMALL SLIDE RACKS

FOR USE WITH SMALL COMPARTMENT BOXES

Easy Glide Slide Rack (Holds 2 Small Compartment Boxes)

- Sturdy construction using prime cold-rolled steel
- Accommodates 2 Small Compartment Boxes
- Easy glide slides allow boxes to move in and out smoothly
- Center braces on cradles provide extra rigidity
- Reinforced rack keeps boxes level
- Boxes can be easily removed for transport to work areas
- Base is available as an accessory
- Durable gray powder coat finish

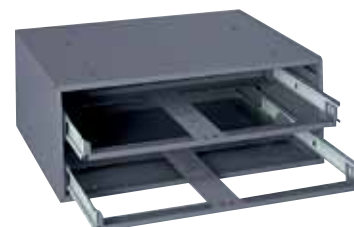

Model 306-95

Model	Dim WxDxH	Compartments	Ship Wt	Carton Pack
306-95	15-1/4 x 11-3/4 x 6-1/4	2	12 lbs.	1

FOB CT



Ships UPS

Easy Glide Slide Rack (Holds 4 Small Compartment Boxes)

- Sturdy construction using prime cold-rolled steel
- Accommodates 4 Small Compartment Boxes
- Easy glide slides allow boxes to move in and out smoothly
- Center braces on cradles provide extra rigidity
- Reinforced rack keeps boxes level
- Boxes can be easily removed for transport to work areas
- Base and locking hinge are available as accessories
- Durable gray powder coat finish



Model 307-95

Model	Dim WxDxH	Compartments	Ship Wt	Carton Pack
307-95	15-1/4 x 11-3/4 x 11-1/4	4	22 lbs.	1

FOB CT



Ships UPS

Easy Glide Slide Rack (Holds 6 Small Compartment Boxes)

- Sturdy construction using prime cold-rolled steel
- Accommodates 6 Small Compartment Boxes
- Easy glide slides allow boxes to move in and out smoothly
- Center braces on cradles provide extra rigidity
- Reinforced rack keeps boxes level
- Boxes can be easily removed for transport to work areas
- Base and locking hinge are available as accessories
- Durable gray powder coat finish



Model 308-95

Model	Dim WxDxH	Compartments	Ship Wt	Carton Pack
308-95	15-1/4 x 11-3/4 x 16-3/8	6	32 lbs.	1

FOB CT



Ships UPS

Base for Small Slide Racks

- Sturdy all steel construction
- Raises units 15 inches off the floor
- Legs attach easily using fasteners provided
- Durable gray powder coat finish



Model 315-95

Model	Dim WxDxH	Fits Models	Ship Wt	Carton Pack
315-95	15-1/2 x 12-1/8 x 15-1/8	306, 307, 308	12 lbs.	1

FOB CT



Ships UPS

ACCESSORIES

FOR SMALL COMPARTMENT BOXES & RACKS

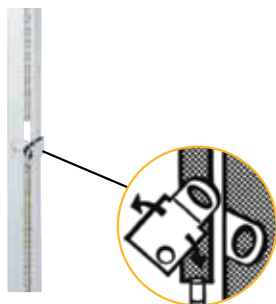

Model 312

Locking Hinges (For Small Slide Racks)

- All steel for durability
- Sizes available to fit either the model 307 or 308
- Swivel padlock attachment allows units to be locked for security (padlock not included)
- Holds boxes securely in place during transport
- Easy to install using pop rivets or sheet metal screws (fasteners not included)
- Attractive chrome plated finish
- Locking hasp has 3/8" diameter

Model	Fits Models	Dim L x W	Ship Wt.	Carton Pk.
312	308	13-1/2" x 1-1/4"	1 lb.	1
313	307	10" x 1-7/16	1 lb.	1

FOB CT



Ships UPS



Model 229-95-24

Plastic Inserts for Small Compartment Boxes

- Can be used independently or as replacements for other Small Compartment Box inserts
- Fits into model 226-95 Small Empty Metal Shell
- Dividers are sold separately
- Color; gray

Model	Description	Ship Wt.	Carton Pk.
229-95-08	8 Compartment insert	1 lb.	1
229-95-12	12 Compartment insert	1 lb.	1
229-95-16	16 Compartment insert	1 lb.	1
229-95-17	17 Compartment insert	1 lb.	1
229-95-20	20 Compartment insert	1 lb.	1
229-95-21	21 Compartment insert	1 lb.	1
229-95-24	24 Compartment insert	1 lb.	1
229-95-ADS	Variable Compartment insert	1 lb.	1

FOB CT



Ships UPS



Model 224-D844

Cover Labels for Small Compartment Boxes

- Specifically designed label for each compartment configuration
- Size is 8-1/2"H x 11"W
- Printed black on a white background
- Clear protective pouch available as accessory. See page 44

Model	Description	Ship Wt.	Carton Pk.
224-D841	Cover Label for model 215-95	1 lb.	1
224-D847	Cover Label for model 213-95	1 lb.	1
224-D850	Cover Label for model 211-95	1 lb.	1
224-D842	Cover Label for model 209-95	1 lb.	1
224-D844	Cover Label for model 227-95	1 lb.	1
224-D851	Cover Label for model 206-95	1 lb.	1
224-D845	Cover Label for model 204-95	1 lb.	1
224-D865	Cover Label for model 202-95	1 lb.	1

FOB CT



Ships UPS

ACCESSORIES

FOR SMALL COMPARTMENT BOXES

Clear Plastic Label Pouch for Small Compartment Boxes

- Clear Plastic Pouch for inserting labels
- Peel and stick backing allows pouch to adhere to covers easily
- Keeps labels, planograms, inventory sheets, and instruction sheets clean
- Items being inserted can be easily changed

Model	Description	Ship Wt.	Carton Pack
D855	Label Pouch for Small Compartment Box	1lb.	1

FOB CT



Ships UPS



Model D855
(Shown with optional cover label installed)

SMALL PLASTIC COMPARTMENT BOXES

11"W x 6 3/4"D x 1 3/4"H

6 Compartment Small Plastic Box

- Molded from clear polypropylene resin which permits visibility of contents
- Heavy duty reinforced hinges
- Patented positive stops allow cover to be opened wide or remain in the upright open position making it easy to read content labels
- Two positive snap latches keep boxes securely closed and prevent parts from migrating between compartments
- Cover overlaps sides to keep out dust and dirt
- Optional rack is available with handle to carry up to 5 boxes

Model	Dim WxDxH	# of Comp.	Comp. Dim: WxDxH (in.)	Ship Wt.	CTN pk.
SP6-CLEAR	11 x 6-3/4 x 1-3/4	6	1-3/4 x 6-1/4 x 1-9/16	7 lbs.	10

FOB CT



Ships UPS



Model SP6-CLEAR

12 Compartment Small Plastic Box

- Molded from clear polypropylene resin which permits visibility of contents
- Heavy duty reinforced hinges
- Patented positive stops allow cover to be opened wide or remain in the upright open position making it easy to read content labels
- Two positive snap latches keep boxes securely closed and prevent parts from migrating between compartments
- Cover overlaps sides to keep out dust and dirt
- Optional rack is available with handle to carry up to 5 boxes

Model	Dim WxDxH	# of Comp.	Comp. Dim: WxDxH (in.)	Ship Wt.	CTN pk.
SP12-CLEAR	11 x 6-3/4 x 1-3/4	12	1-3/4 x 3-1/8 x 1-9/16	7 lbs.	10

FOB CT



Ships UPS



Model SP12-CLEAR

SMALL PLASTIC COMPARTMENT BOXES

11"W x 6 3/4"D x 1 3/4"H



Model
SPOS12-CLR

12 Offset Compartment Small Plastic Box

- Molded from clear polypropylene resin which permits visibility of contents
- Heavy duty reinforced hinges
- Patented positive stops allow cover to be opened wide or remain in the upright open position making it easy to read content labels
- Two positive snap latches keep boxes securely closed and prevent parts from migrating between compartments
- Cover overlaps sides to keep out dust and dirt
- Optional rack is available with handle to carry up to 5 boxes

Model	Dim WxDxH	# of Comp.	Comp. Dim: WxDxH (in.)	Ship Wt.	CTN pk.
SPOS12-CLR	11 x 6-3/4 x 1-3/4	12	1-3/4 x 2, 4-1/8 x 1-9/16	7 lbs.	10

FOB CT  Ships UPS



Model
SP13-CLEAR

13 Compartment Small Plastic Box

- Molded from clear polypropylene resin which permits visibility of contents
- Heavy duty reinforced hinges
- Patented positive stops allow cover to be opened wide or remain in the upright open position making it easy to read content labels
- Two positive snap latches keep boxes securely closed and prevent parts from migrating between compartments
- Cover overlaps sides to keep out dust and dirt
- Optional rack is available with handle to carry up to 5 boxes

Model	Dim WxDxH	# of Comp.	Comp. Dim: WxDxH (in.)	Ship Wt.	CTN pk.
SP13-CLEAR	11 x 6-3/4 x 1-3/4	13	1-3/4, 10-1/2 x 2-5/8, 1-3/8, 2 x 1-9/16	7 lbs.	10

FOB CT  Ships UPS



Model
SPOS18-CLEAR

18 Compartment Small Plastic Box

- Molded from clear polypropylene resin which permits visibility of contents
- Heavy duty reinforced hinges
- Patented positive stops allow cover to be opened wide or remain in the upright open position making it easy to read content labels
- Two positive snap latches keep boxes securely closed and prevent parts from migrating between compartments
- Cover overlaps sides to keep out dust and dirt
- Optional rack is available with handle to carry up to 5 boxes

Model	Dim WxDxH	# of Comp.	Comp. Dim: WxDxH (in.)	Ship Wt.	CTN pk.
SPOS18-CLEAR	11 x 6-3/4 x 1-3/4	18	1-3/4 x 2 x 1-9/16 (Last Row) 1-3/4 x 2 x 4-1/4	7 lbs.	10

FOB CT  Ships UPS



Model
SPADJ-CLEAR

Adjustable Compartment Small Plastic Box

- Molded from clear polypropylene resin which permits visibility of contents
- Two positive snap latches keep boxes securely closed and prevent parts from migrating between compartments
- Patented positive stops allow cover to be opened wide or remain in the upright open position making it easy to read content labels
- Heavy duty reinforced hinges
- Cover overlaps sides to keep out dust and dirt
- 2 fixed dividers and 15 adjustable dividers are included allowing the creation of up to 18 compartments
- Optional rack is available with handle to store and carry up to 5 boxes

Model	Dim WxDxH	# of Comp.	Comp. Dim: WxDxH (in.)	Ship Wt.	CTN pk.
SPADJ-CLEAR	11 x 6-3/4 x 1-3/4	Variable	1-3/4 x 2 x 1-9/16	7 lbs.	10

FOB CT  Ships UPS

LARGE PLASTIC COMPARTMENT BOXES

13 1/8"W x 9"D x 2 5/16"H

6 Compartment Large Plastic Box

- Molded from clear polypropylene resin which permits visibility of contents
- Heavy duty reinforced hinges
- Patented positive stops allow cover to be opened wide or remain in the upright open position making it easy to read content labels
- Two positive snap latches keep boxes securely closed and prevent parts from migrating between compartments
- Cover overlaps sides to keep out dust and dirt
- Optional rack is available with handle to carry up to 5 boxes

Model	Dim WxDxH	# of Comp.	Comp. Dim: WxDxH (in.)	Ship Wt.	CTN pk.
LP6-CLEAR	13-1/8 x 9 x 2-5/16	6	2-1/6 x 8-1/2 x 2	7 lbs.	5

FOB CT



Ships UPS



**Model
LP6-CLEAR**

12 Compartment Large Plastic Box

- Molded from clear polypropylene resin which permits visibility of contents
- Heavy duty reinforced hinges
- Patented positive stops allow cover to be opened wide or remain in the upright open position making it easy to read content labels
- Two positive snap latches keep boxes securely closed and prevent parts from migrating between compartments
- Cover overlaps sides to keep out dust and dirt
- Optional rack is available with handle to carry up to 5 boxes

Model	Dim WxDxH	# of Comp.	Comp. Dim: WxDxH (in.)	Ship Wt.	CTN pk.
LP12-CLEAR	13-1/8 x 9 x 2-5/16	12	2-1/6 x 4 x 2	7 lbs.	5

FOB CT



Ships UPS



**Model
LP12-CLEAR**

16 Compartment Large Plastic Box

- Molded from clear polypropylene resin which permits visibility of contents
- Heavy duty reinforced hinges
- Patented positive stops allow cover to be opened wide or remain in the upright open position making it easy to read content labels
- Two positive snap latches keep boxes securely closed and prevent parts from migrating between compartments
- Cover overlaps sides to keep out dust and dirt
- Optional rack is available with handle to carry up to 5 boxes

Model	Dim WxDxH	# of Comp.	Comp. Dim: WxDxH (in.)	Ship Wt.	CTN pk.
LP16-CLEAR	13-1/8 x 9 x 2-5/16	16	3-1/8 x 9 x 2-5/16	7 lbs.	5

FOB CT



Ships UPS



**Model
LP16-CLEAR**

18 Compartment Large Plastic Box

- Molded from clear polypropylene resin which permits visibility of contents
- Heavy duty reinforced hinges
- Patented positive stops allow cover to be opened wide or remain in the upright open position making it easy to read content labels
- Two positive snap latches keep boxes securely closed and prevent parts from migrating between compartments
- Cover overlaps sides to keep out dust and dirt
- Optional rack is available with handle to carry up to 5 boxes

Model	Dim WxDxH	# of Comp.	Comp. Dim: WxDxH (in.)	Ship Wt.	CTN pk.
LP18-CLEAR	13-1/8 x 9 x 2-5/16	18	2-1/16 x 2-1/16, 4-1/4 x 2	7 lbs.	5

FOB CT



Ships UPS



**Model
LP18-CLEAR**

LARGE PLASTIC COMPARTMENT BOXES

13 1/8"W x 9"D x 2 5/16"H



**Model
LP24-CLEAR**

24 Compartment Large Plastic Box

- Molded from clear polypropylene resin which permits visibility of contents
- Heavy duty reinforced hinges
- Patented positive stops allow cover to be opened wide or remain in the upright open position making it easy to read content labels
- Two positive snap latches keep boxes securely closed and prevent parts from migrating between compartments
- Cover overlaps sides to keep out dust and dirt
- Optional rack is available with handle to carry up to 5 boxes

Model	Dim WxDxH	# of Comp.	Comp. Dim: WxDxH (in.)	Ship Wt.	CTN pk.
LP24-CLEAR	13-1/8 x 9 x 2-5/16	24	2-1/6 x 2-1/16 x 2	7 lbs.	5

FOB CT



Ships UPS



**Model
LPADJ-CLEAR**

Adjustable Compartment Large Plastic Box

- Molded from clear polypropylene resin which permits visibility of contents
- Two positive snap latches keep boxes securely closed and prevent parts from migrating between compartments
- Patented positive stops allow cover to be opened wide or remain in the upright open position making it easy to read content labels
- Heavy duty reinforced hinges
- Cover overlaps sides to keep out dust and dirt
- 3 fixed dividers and 20 adjustable dividers are included with each box allowing the creation of up to 24 compartments
- Optional rack is available with handle to store and carry up to 5 boxes

Model	Dim WxDxH	# of Comp.	Comp. Dim: WxDxH (in.)	Ship Wt.	CTN pk.
LPADJ-CLEAR	13-1/8 x 9 x 2-5/16	variable	2-1/6 x 2-1/16 x 2	7 lbs.	5

FOB CT



Ships UPS

PLASTIC COMPARTMENT BOX RACKS

SMALL & LARGE



**Models
290-95 & 291-95**

Racks for Plastic Compartment Boxes

- Constructed of prime cold rolled steel
- Model 290-95 holds 5 small boxes and Model 291-95 holds 5 large boxes
- Pre-punched holes in tops and bottoms allow for secure stacking
- Flexible offset handle prevents boxes from sliding out during transport
- Part # 313 (locking hinge) available as accessory
- Keyhole slots in back allow mounting on walls or panels
- Optional Locking Hinge and Panel Hangers are available to use with either unit
- Durable gray powder coat finish

Model	Description	Dimensions	Ship Wt.	Carton
290-95	Rack for 5 small Boxes	11-1/4 x 6-3/4 x 10-3/4	7 lbs.	1
291-95	Rack for 5 Large Boxes	13-1/2 x 9-1/8 x 13-1/4	11 lbs.	1

FOB CT



Ships UPS

HOOK-ON BINS®



Hook-On Bins®

- Molded using durable copolymer plastic
- Back tabs can hook on louvered panels
- Specially molded top edges allow stacking on any smooth surface
- Angled front edge makes it easy to see contents and to pick parts
- Slots in front hold identification tags, cards or labels
- Molded finger grips make handling easy and comfortable
- Model PB30250-21 has slots for 3 dividers; all other models can accommodate 1 divider
- Fit neatly on other cabinet and shelving brands
- Optional lengthwise dividers are available

Model	Overall Dim: WxDxH (In.)	Ctn Pk.	Ship Wt.
PB30210-21	4 x 5 x 3	24	5 lbs
PB30220-21	4 x 7 x 3	24	6 lbs
PB30230-21	6 x 11 x 5	12	10 lbs
PB30240-21	8 x 15 x 7	12	19 lbs
PB30250-21	16 x 15 x 7	6	17 lbs
PB30161-08	Divider for PB30210-21	6	5 lbs
PB30166-08	Divider for PB30220-21	6	8 lbs
PB30171-08	Divider for PB30230-21	6	6 lbs
PB30176-08	Divider for PB30240-21 & PB30250-21	6	9lbs

FOB CT

Specialty Storage

DURHAM[®]

MANUFACTURING

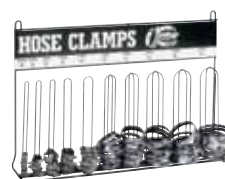

Truck/Van Storage, Utility/Aerosol Cabinets and more			
Utility/Aerosol	51 - 52	Hose Clamp Storage	55
Adjustable Bins	52	Welding Rod Cabinet	56
Plastic Drawer Cabinets	53	Rod & Bar Racks	56
Tilt-Out Tray Cabinet	53	Truck & Van Storage	57 - 58
Wire, Hose & Tubing Storage	54		

Storage for trucks & vans, aerosol storage, spool racks, small parts dispensers

CABINETS

UTILITY/AEROSOL

12 3/4" Deep Utility Cabinet

- Manufactured using prime cold rolled steel
- All-welded construction prevents warping and twisting
- Full piano hinge prevents door sag
- 2 adjustable shelves are included
- Keyhole slots in back allow wall hanging
- Lock attachment is built in (padlock not included) Hasp has diameter of 1/4"
- Durable gray powder coat finish

Model	Description	Dim: WxDxH (In.)	Sections	Ship Wt.	Carton Pk
055-95	Utility Cabinet	13-3/4 x 12-3/4 x 30	adjustable	31 lbs.	1

FOB CT



Ships UPS



Model 055-95

14 1/4" Deep Utility Cabinet

- Manufactured using prime cold rolled steel
- All-welded construction prevents warping and twisting
- Full piano hinges prevent door sag
- 2 adjustable shelves are included
- Literature holder is located on inside of door
- Keyhole slots in back allow wall hanging
- Lock attachment is built in (padlock not included) Hasp has diameter of 1/4"
- Slotted holes in top and bottom allow modular use with Easy Glide Slide Racks (Models 302-95, 303-95, 303B-15.75-95) and Base (Model 304-95)
- Durable gray powder coat finish

Model	Description	Dim: WxDxH (In.)	Sections	Ship Wt.	Carton Pk
056-95	Utility Cabinet	19-7/8 x 14-1/4 x 32-3/4	adjustable	41 lbs.	1

FOB CT



Ships UPS



Model 056-95

8 1/2" Deep Utility Cabinet with Lock

- Manufactured using prime cold rolled steel
- All-welded construction prevents warping and twisting
- Full piano hinges prevent door sag
- 1 fixed shelf and center uprights divide cabinet into 4 equal sections
- Holes in top and bottom allow secure stacking
- Modular with 33-3/4"W x 9"D bins
- Pre-installed lock and 2 keys are included
- Durable gray powder coat finish

Model	Description	Dim: WxDxH (In.)	Sections	Ship Wt.	Carton Pk
343-95	Utility Cabinet	33-3/4 x 8-1/2 x 22-1/4	4	35 lbs.	1

FOB TX



Ships UPS



Model 343-95

12" Deep Utility Cabinet

- Manufactured using prime cold rolled steel
- All-welded construction prevents warping and twisting
- Full piano hinges prevent door sag
- 1 fixed shelf and center uprights divide cabinet into 4 equal sections
- Holes in top and bottom allow secure stacking
- Modular with 33-3/4"W x 12"D bins
- Lock attachment is built in (padlock not included)
- Durable gray powder coat finish

Model	Description	Dim: WxDxH (In.)	Sections	Ship Wt.	Carton Pk
338-95	Utility Cabinet	33-3/4 x 12 x 23-7/8	4	45 lbs.	1

FOB TX



Ships UPS



Model 338-95

AEROSOL STORAGE

CAN CADDY



Model 385-95

Aerosol Can Caddy

- Sturdy one piece steel construction
- Holds up to 6 standard sized aerosol cans
- Pre-punched holes allow wall mounting or fastening to tool boxes
- Solid bottom allows use on shelves or counter tops
- Perfect for use in vans or trucks
- Durable gray powder coat finish

Model	Description	Dim: WxDxH (In.)	Sections	Ship Wt.	Carton Pk
385-95	Aerosol Can Caddy	21-1/2 x 3-1/8 x 5-1/4	6	3 & 36 lbs.	1 & 12

FOB CT



Ships UPS

BINS

ADJUSTABLE



Model 319-95

18 Opening Adjustable Parts Bin

- Constructed of prime cold rolled steel
- 23-3/4" wide design allows unit to fit perfectly on the end of back-to-back 12" deep shelving
- Fixed shelves are slotted to hold vertical dividers
- Vertical dividers are removable allowing the creation of 3 to 18 openings
- 1-1/4" high shelf fronts retain parts and provide areas to accommodate labels
- Compartment bottoms are angled to make part removal easy
- Keyhole slots in back panel allow wall mounting
- Durable gray powder coat finish

Model	Dim: WxDxH (In.)	# of Bins	Bin Dim: WxDxH (In.)	Ship Wt.	Carton
319-95	23-3/4 x 4-3/4 x 12-1/4	18	3-7/8 x 4-5/8 x 3-3/4	13 lbs.	1

FOB CT



Ships UPS



Model 314-95

36 Opening Adjustable Parts Bin

- Constructed of prime cold rolled steel
- 23-3/4" wide design allows unit to fit perfectly on the end of back-to-back 12" deep shelving
- Fixed shelves are slotted to hold vertical dividers
- Vertical dividers are removable allowing the creation of 6 to 36 openings
- 1-1/4" high shelf fronts retain parts and provide areas to accommodate labels
- Compartment bottoms are angled to make part removal easy
- Keyhole slots in back panel allow wall mounting
- Durable gray powder coat finish

Model	Dim: WxDxH (In.)	# of Bins	Bin Dim: WxDxH (In.)	Ship Wt.	Carton
314-95	23-3/4 x 4-3/4 x 23-3/4	36	3-7/8 x 4-5/8 x 3-3/4	25 lbs.	1

FOB CT



Ships UPS

CABINETS

WITH CLEAR PLASTIC DRAWERS

20 Plastic Drawer Cabinet

- All welded steel cabinet
- Industrial strength clear polypropylene plastic drawers
- Drawers slide in and out smoothly
- Drawers have scooped bottoms to make part removal easy
- 2 dividers are included for each drawer
- Dividers lock into place to assure content separation
- Rear backstops keep drawers from being accidentally pulled out
- Durable gray powder coat finish



Model 016-95

Model	Dim: WxDxH (In.)	# of Bins	Bin Dim: WxDxH (In.)	Ship Wt.	Carton
016-95	16-3/4 x 6-3/8 x 12	20	2-1/8 x 5-1/2 x 1-7/8	10 lbs.	1

FOB CT  Ships UPS

64 Plastic Drawer Cabinet

- All welded steel cabinet
- Industrial strength clear polypropylene plastic drawers
- Drawers slide in and out smoothly
- Drawers have scooped bottoms to make part removal easy
- 2 dividers are included for each drawer
- Dividers lock into place to assure content separation
- Rear backstops keep drawers from being accidentally pulled out
- Durable gray powder coat finish



Model 317-95

Model	Dim: WxDxH (In.)	# of Bins	Bin Dim: WxDxH (In.)	Ship Wt.	Carton
317-95	25-7/8 x 6-3/8 x 21-3/8	64	2-1/8 x 5-1/2 x 1-7/8	33 lbs.	1

FOB CT  Ships UPS

SPECIALTY STORAGE

TILT-OUT TRAY CABINET

Tilt-Out Tray Dispensing Cabinet

- Constructed using prime cold rolled steel
- (4) durable clear plastic tilt-out trays
- (28) adjustable dividers are included allowing the creation of from 4 to 32 compartments
- Ideal for the storage and organization of automotive bulbs, fuses, terminals, fasteners and more
- Back-up storage shelves are located behind hinged cover
- Cover provides ideal space for logos or signs
- Unit can be wall hung using keyholes punched in the back
- Durable gray powder coat finish



Model 590-95

Model	Dim: WxDxH (In.)	# of Bins	Ship Wt.	Carton
590-95	19 x 4 x 26-3/4	4-32	19 lbs.	1

FOB CT  Ships UPS

SPECIALTY STORAGE

WIRE & HOSE RACKS



**Model
580-95**

Wire, Hose & Tubing Dispenser

- Prime cold rolled steel construction
- Holds up to 6 reels of wire, hose or tubing
- 1" diameter grommets in front assure smooth, tangle free dispensing
- Sloped cover provides ideal space for signage
- Interior shelves keep enclosed reels organized
- Keyhole slots in back allow unit to be hung on walls or panels
- Ships fully assembled ready for use
- Durable gray powder coat finish

Model	Dim: WxDxH (In.)	Reel Capacity	Ship Wt.	Carton
580-95	19-9/16 x 7-1/2 x 13-3/32 (back) 11-5/16 (front)	6	19 lbs.	1

FOB CT



Ships UPS



**Model
384-95**

**Model
368-95**

Wire Spool Racks

- Prime cold rolled steel construction
- Includes polished steel rods (5/8" Dia.)
- Easy to store different sized spools on the same rod
- 368-95 Can accommodate up to 10" diameter spools
- Punched side panels allow quick spool changes
- 383-95 has handle for easy transport
- Ruled decal is supplied making it easy to cut wire or tubing to the proper length
- Keyhole slots are provided for wall mounting
- Easy to assemble using fasteners provided
- Durable gray powder coat finish

Model	Dim WxDxH	Rods	Ship Wt	Carton Pack
368-95	26-1/8 x 6 x 37-1/8	4	18 lbs.	1
384-95	26-1/8 x 6 x 17-7/8	2	11 lbs.	1
383-95	26-1/8 x 6 x 10-3/8	1	9 lbs.	1

FOB CT



Ships UPS

**Model
383-95**

MOBILE WIRE SPOOL RACK



Hook-On Bins®
not included
(See Page 75)

Hook-On Trays
not included
(See page 61 or 67)

**Model
MWSR8-LP-95**

Mobile Wire Spool Rack

- Heavy duty, all welded 14 gauge steel
- 1,200 lbs. total capacity
- 1-1/2" lip on top work surface prevents parts from falling off during transport
- Louvered panels on 2 ends, accommodate Hook-On Bins® and metal Hook-On Trays (Bins and Trays sold separately)
- Heavy duty handle makes transport easy, adds 6" to overall width of cart
- (8) 23" removable rods accommodate wire spools
- 7-1/2" between rods, larger spools can be accommodated if some rods are removed
- Recessed rods allow protection of spools during transport
- 4 wire guides hang below the work surface for ease in cutting wire
- (4) 5" x 1-1/4" polyurethane bolt on casters; (2) rigid and (2) locking swivel
- Ships fully assembled
- Durable gray powder coat finish

Model	Overall Dim: WxDxH (In.)	Description	Ship Wt.
MWSR8-LP-95	26 x 18 x 46	8-Rod Mobile Wire Spool Rack w/2 sides of louvered panels	125 lbs

FOB TX

For extra bins and optional dividers please see page 75

SPECIALTY STORAGE

HOSE CLAMP & HOSE CABINET

5 Loop Hose Clamp Rack

- Constructed using heavy gauge wire
- Holds 5 sizes of clamp diameters;
 - #40 (2-1/16" to 3")
 - #48 (2-9/16" to 3 1/2")
 - #52 (2-13/16" to 3 3/4")
 - #56 (3-1/16" to 4")
 - #72 (4-1/16" to 5")
- Sign panel lists clamp diameters and hose I.D.s
- Space is provided on sign panel for label or company logo
- Clamps not included
- Can be set on counter tops or hung on walls and panels using built-in hanger loops
- Ships fully assembled
- Durable black powder coat finish with black & white sign panel

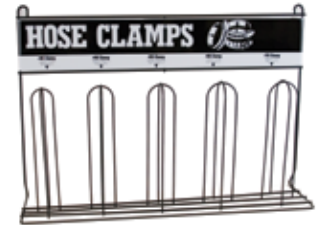

Model
905-08-S702

Model	Dim: WxDxH (In.)	Loops	Ship Wt.	Carton
905-08-S702	23-1/4 x 5-3/8 x 16-1/8	5	5 lbs.	1

FOB CT  Ships UPS

10 Loop Hose Clamp Rack

- Constructed using heavy gauge wire
- Holds 10 different clamp diameters;
 - Mini-clamp (7/32" to 5/8")
 - Mini-clamp (5/16" to 7/8")
 - #6 (3/8" to 7/8")
 - #10 (9/16" to 1-1/16")
 - #12 (9/16" to 1-1/4")
 - #16 (11/16" to 1-1/2")
 - #20 (3/4" to 1-3/4")
 - #28 (1-5/16" to 2-1/4")
 - #32 (1-9/16" to 2-1/2")
 - #36 (1-13/16" to 2-1/4")
- Sign panel lists clamp diameters and hose I.D.s
- Space is provided on sign panel for label or company logo
- Clamps not included
- Can be set on counter tops or hung on walls and panels using built-in hanger loops
- Ships fully assembled
- Durable black powder coat finish with black & white sign panel

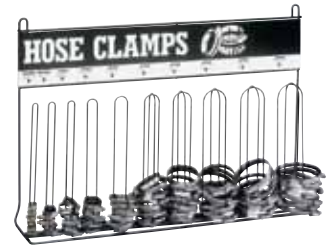

Model
907-08-S129

Model	Dim: WxDxH (In.)	Loops	Ship Wt.	Carton
907-08-S129	23-1/4 x 5-3/8 x 16-1/8	10	5 lbs.	1

FOB CT  Ships UPS

For additional information visit our website:

www.durhammfg.com

or

Contact us at: info@durhammfg.com

VALUE ADDED SERVICES FROM DURHAM

To make doing business easier and more efficient

- **EDI (Electric Data Interchange) ordering and invoicing**
- **Custom Labeling and Bar Coding of Shipping Cartons**
- **Email Orders: orders@durhammfg.com**
- **Automated Order Receipt and Shipment Acknowledgement**
- **Special Product Customization Involving Colors, Company Names and Logos**
- **Online Resources: www.durhammfg.com**
- **Easily Accessible Online Marketing Material. PDF Sell Sheets Available at: www.durhammfg.com/catalogs**
- **Other Information: info@durhammfg.com**

SPECIALTY STORAGE

ROD & BAR RACKS



Model 921-95

Welding Rod Cabinet

- All steel construction
- (6) compartments; 5-1/4"W x 18-3/8"D x 4"H
- Holds welding rod up to 18" long
- Shipped fully assembled
- Durable gray powder coat finish

Model	Dim: WxDxH (In.)	Compartments	Ship Wt.	Carton
921-95	16-1/8 x 18-1/2 x 8-1/8	6	17 lbs.	1

FOB CT



Ships UPS



Model 381-95

Keystock Rack

- Sturdy all steel construction
- Hold keystock up to 3/4" square
- Ten compartments
- Keyhole slots allow for wall mounting
- Ships fully assembled
- Durable gray powder coat finish

Model	Dim: WxDxH (In.)	Compartments	Ship Wt.	Carton
381-95	12-1/4 x 6-1/4 x 12	10	8 lbs.	1

FOB CT



Ships UPS



Model 367-95

Threaded Rod Rack

- Sturdy all steel construction
- Separates and protects threaded rods
- (18) 2-1/16" diameter openings accommodate different sizes
- Ships fully assembled
- Durable gray powder coat finish

Model	Dim: WxDxH (In.)	Compartments	Ship Wt.	Carton
367-95	24-1/8 x 6-7/8 x 24	18	16 lbs.	1

FOB CT



Ships UPS



Model VBR-8436-95

Vertical Bar Rack

- All welded construction with 3000 lbs. capacity
- heavy duty angle iron frame and arms
- 16 gauge steel shelves
- 3 Shelves are 5-1/4"
- Pan base is 24 x 36 has retaining lip to hold parts in place
- Perfect for storing long parts like threaded rod, pipes or strut
- Ships fully assembled ready for use
- Durable gray powder coat finish

Model	Dim: WxDxH (In.)	Ship Wt.	Carton
VBR-8436-95	36 x 24 x 84	110 lbs.	1

FOB TX

SPECIALTY STORAGE

HOSE CABINETS

Hose Cabinet (Adjustable Dividers)

- Heavy duty all steel construction
- Perfect for storing larger diameter hose
- Dividers are removable or adjustable to create custom size compartments
- 5 durable steel dividers are included
- Easy assembly
- Durable gray powder coat finish

Model	Overall Dim: WxDxH (In.)	Opening Dim: WxDxH (In.)	Ship Wt.	Carton
575-95	36-1/16 x 20-1/16 x 27-15/16	Adjustable x 20 x 25-7/8	70 lbs.	1



Model 575-95

Hose Cabinet (Fixed dividers)

- Heavy duty all steel construction
- Used for low pressure hydraulic and shop air hose.
- Mounting holes on top and bottom
- 2 durable steel dividers are welded into place
- Durable gray powder coat finish

Model	Overall Dim: WxDxH (In.)	Opening Dim: WxDxH (In.)	Ship Wt.	Carton
303-2S-95	20 x 15-3/4 x 15	19-1/8 x 15-3/4 x 4-11/32	45 lbs.	1



Model 303-2S-95

FOB CT  Ships UPS

SPECIALTY STORAGE

PRODUCTS FOR TRUCKS & VANS

4 Compartment Small Slide Rack

(Compartment boxes sold separately; see pages 40-42)

- Sturdy construction using prime cold-rolled steel
- Accommodates 4 Small Compartment Boxes
- Easy glide slides allow boxes to move in and out smoothly
- Center braces on cradles provide extra rigidity
- Reinforced slides keeps boxes level
- Boxes can be easily removed for transport to work areas
- Base and locking hinge are available as accessories
- Durable gray powder coat finish
- Other slide racks available (see page 36)

Model	Dim WxDxH	Compartments boxes	Ship Wt	Carton Pack
307-95	15-1/4 x 11-3/4 x 11-1/4	Holds 4	22 lbs.	1
313	10" x 1-7/16		1 lb.	1
315-95	15-1/2 x 12-1/8 x 15-1/8	Optional Base	12 lb.	1

FOB CT  Ships UPS

Model 313 (Locking hinge)



Model 307-95 (Slide Rack)

Optional locking hinge, padlock & Compartment Boxes sold separately)

SPECIALTY STORAGE

PRODUCTS FOR TRUCKS & VANS



Model 005-95

18 Drawer Cabinet (with 2-3/4" H Drawers)

- Prime cold rolled steel construction
- High density drawer cabinet; easy to store large quantities of small parts
- Drawers feature interlocking design for superior strength
- Drawers have full width handles and easy glide runners
- Each drawer includes 2 easy to label dividers
- Dividers are adjustable on 1" centers
- Cabinets can be stacked using mounting holes
- Modular with other 33-3/4" wide drawer cabinets and bins
- Durable gray powder coat finish
- Ships fully assembled
- Other Drawer Cabinets are available; see pages 18-21)

Model	Dim: WxDxH (In.)	Drawers	Ship Wt.	Carton
005-95	33-3/4 x 11-5/8 x 10-7/8	18	50 lbs.	1

FOB CT



Ships UPS



Model 611-95

4 or 9 Drawer Cabinet

- All welded steel construction for strength and durability
- Ideal for storing a wide variety of smaller items
- Drawers include high impact plastic inserts
- 611-95 has (9) dividers with each drawer; adjustable on 1" centers
- 610-95 has 4 spacious drawers that are ideal for storing tools and bulky items
- Locking hinge is included and keeps drawers securely in place even in moving vehicles
- Ships fully assembled ready for use
- Durable gray powder coat finish

Model	Overall Dim: WxDxH (In.)	Trays	Ship Wt.	Carton
611-95	12-5/8 x 12-1/8 x 24-1/2	9	46 lbs.	1
610-95	12-5/8 x 12-1/8 x 24-1/2	4	32 lbs.	1

FOB CT



Ships UPS



Model 806-95

1 or 3 Row Door Tray

- Durable all steel construction
- (9) movable plastic dividers are included and can be inserted on 1" centers
- Attaches easily to van doors or sides using sheet metal screws or pop rivets (fasteners not supplied)
- Creates efficient storage in otherwise unusable space
- Positive pull-down latches prevent parts from falling out or migrating during transport
- Ships fully assembled ready for use
- Durable gray powder coat finish

Model	Overall Dim: WxDxH (In.)	Trays	Ship Wt.	Carton
802-95	21 x 4-3/4 x 8	1	8 lbs.	1
806-95	21 x 4-3/4 x 21	3	18 lbs.	1

FOB CT



Ships UPS

DURHAM[®] MANUFACTURING

Heavy Duty Storage Cabinets



“EMDC” Series Clearview Cabinets



“HDC” Series 12 gauge Cabinets

Heavy Duty Storage Cabinets			
Specialty Cabinets	60 - 62	Empty Cabinets	73 - 75
16 Gauge Cabinets	63	Hook-On Bins[®]	75
Cabinets with Bins	64 - 66	Clearview Cabinets	76
Cabinets with Bins & Shelves	67 - 69	Visible Storage Locker	76 - 77
Shelf Cabinets	70 - 73		

SPECIALTY CABINETS

NEW



**Model
3950-3S-95**

36" Wide Heavy Duty, Space saving, High Security, Bi-Fold Door Cabinets

- Heavy duty all welded 14 or 12 gauge construction
- Space-saving bi-folding doors
- Standard doors on a 36" cabinet swing out 18" while the Durham bi-fold door swings out a maximum of 9"
- Adjustable shelves rest on louver uprights and adjust on 4" centers (no tools required)
- Perfect for tighter areas where most cabinets would not fit
- Magnets are included to keep doors in the open folded position
- Ultimate security features 8-point locking system
- Two padlockable handles with four lock rods each ensure safety and security of items inside the cabinet
- Model 4050-3S-95 features 6"H base/legs which provide access for forklifts; pre-drilled holes allow for lagging to the floor. (constructed of 3/16" steel)
- Durable gray powder coat finish

Model	Overall Dim: WxDxH (In.)	# of Shelves	Shelf Capacity	Cabinet Gauge	Ship Wt
3950-3S-95	36 x 18 x 72	3	900	14 ga	265 lbs
3952-4S-95	36 x 18 x 84	4	900	14 ga	385 lbs
3951-3S-95	36 x 24 x 72	3	900	14 ga	305 lbs
3953-4S-95	36 x 24 x 84	4	900	14 ga	415 lbs
4050-3S-95	36 x 24 x 78	3	1900	12 ga	427 lbs

FOB TX

NEW



**Model
3501-DLP-72/40B-96-95**

36"W Small Parts Storage & Security Cabinet with 112 Steel Pigeon Hole Bins & 96 Hook-on Bins(Flush Door Style)

- Heavy duty all welded 14 gauge steel
- 3-point locking system with chrome keyed handle and 5/16" diameter lock rods
- Fully welded piano hinges for increased strength and rigidity of doors
- Doors open at full 180° for full access to product
- Fully welded louvered panels reinforce door and hold Hook-On Bins®. Allows weight capacity of 650 lbs per door (evenly distributed)
- 112 12" deep pigeon hole bins enclosed, perfect for storage of fasteners, high value small parts, etc.
- Durable gray powder coat finish

Model	Overall Dim: WxDxH (In.)	Hook-On Bins®*	Pigeon Hole Bins	Ship Wt.
3501-DLP-72/40B-96-95	36" x 24" x 72"	(96) 4" x 5" x 3"	(112) 12"D	500 lbs

FOB TX

For extra bins and optional dividers please see page 75

NEW



**Model
3501-DLP-60DR11-96-2S-95**

36"W Small Parts Storage & Security Cabinet with 60 Jumbo Drawers & 96 Hook-On Bins®

- Heavy duty all welded 14 gauge steel
- Full length welded piano hinges to prevent door sagging
- Doors open at full 180° for full access to product
- Fully welded louvered panels reinforce door and hold Hook-On Bins®. Allows weight capacity of 650 lbs per door (evenly distributed)
- 3-point locking system with chrome keyed handle and 5/16" diameter lock rods
- 60 Jumbo, 3.5"H drawers each with 2 dividers adjustable on 1" centers (extra dividers are available)
- Drawers feature interlocking design for superior strength
- Durable gray powder coat finish

For extra bins and optional dividers please see page 75

Model	Overall Dim: WxDxH (In.)	Shelves	Shelf Cap.	Hook-On-Bins®	Drawers	Ship Wt.
3501-DLP-60DR11-96-2S-95	36" x 24" x 72"	2	900 lbs.	(96) 4 x 5 x 3	(60) 5.375 x 11.25 x 3.5	415 lbs.

FOB TX

SPECIALTY CABINETS

48" Wide Cabinet with 72 Bins, 1 Shelf, 12 Door Shelves & 4 Drawers (4" Deep Box Door Style)

- Heavy duty all welded 14 gauge steel
- Drawers move in and out easily on ball bearing slides; 250 lbs. capacity
- Fully welded piano hinges for increased strength and rigidity of doors
- Fully welded louvered panels reinforce door and hold Hook-OnBins®. Allows weight capacity of 650 lbs per door (evenly distributed)
- 3-point locking system with chrome keyed handle and 5/16" diameter lock rods
- Doors open at full 180° for full access to product
- Shelves have 700 lbs. capacity
- Adjustable shelves rest on louver uprights and adjust on 4" centers (no tools required)
- Main cabinet is 20"D; 4"D box style doors make full cabinet depth 24"
- Durable gray powder coat finish



**Model
DCBDLP724RDR-95**

Model	Overall Dim: WxDxH (In.)	Bins Dim: WxDxH (In.)	Drawer Dim: WxDxH (In.)	Shelf Dim: WxDxH (In.)	Ship Wt.
DCBDLP724RDR-95	48 x 24 x 72	(56) 4 x 5 x 3 (8) 6 x 11 x 5 (6) 8 x 15 x 7 (2) 16 x 15 x 7	(2) 43 x 16 x 3 (1) 43 x 16 x 5 (1) 43 x 16 x 6	(2) 47-1/2 x 16-3/8 (12) 12 x 4 door shelves	533 lbs.
FDC-SH-4818-95	Extra Shelf			47-1/2 x 16-3/8	23 lbs.
DSH-184-95	Extra Door Shelf			18 x 4 (6 per pkg.)	30 lbs.

FOB TX

For extra bins and optional dividers please see page 75

60"W x 24"D x 54"H Job Site Storage Cabinet

- All welded 16 gauge steel
- Heavy duty secure storage for outside applications
- 3 full width shelves are welded in place
- Double doors have protected padlock attachment (Padlock not included)
- Skid plates allow access for forklift trucks
- Welded corners with drip shield to deflect rain provide protection from the elements
- Side handles are included
- Ships fully assembled ready for use
- Durable gray powder coat finish



**Model
JSC-602460-95**

Model	Overall Dim: WxDxH	Shelf Capacity	Ship Wt.
JSC-602460-95	60 x 24 x 57	1450 lbs.	475 lbs.

FOB TX

35-5/8" Table High Heavy Duty Secure Storage Cabinets

- All welded 14 gauge steel construction
- Table height creates convenient work surface
- 1 fixed shelf is welded into place
- 6" legs make units forkliftable
- 3-point chrome locking handle with 2 keys
- 36" X 24" wide unit provides convenient secure storage
- 3" back and end stops
- Narrow 24"D x 24"W unit fits into tighter spaces
- Ships fully assembled ready for use
- Durable gray powder coat finish



**Model
3000-95**

Model	Overall Dim: WxDxH	Shelf Capacity	Ship Wt.
3010-95	24 x 24 x 35-1/2	1 shelf	85 lbs.
3000-95	36 x 24 x 35-1/2	1 shelf	145 lbs.

FOB TX

SPECIALTY CABINETS

NEW



**Model
3500-HDL-95**

Janitorial Cabinets with Wardrobe/Broom Storage, 1 Fixed Shelf and 4 Adjustable Shelves

- Heavy duty all welded 14 gauge steel
- EMDC model doors and sides feature punched diamond pattern allowing for quick visibility and ventilation of contents
- 3-point locking system with chrome keyed handle and 5/16" diameter lock rods
- Fully length welded piano hinges for increased strength and rigidity of doors
- Model 3500 has solid doors and sides
- Double doors open at 180° for full access to product
- Adjustable shelves have 300 lbs capacity per shelf, fixed shelf will bear up to a 900 lbs. (all weights evenly distributed)
- Adjustable shelves rest on louver uprights and adjust on 4" centers (no tools required)
- Ample space for broom storage
- Hanger bar for uniforms, jackets, etc...
- Durable gray powder coat finish

Model Number	Overall Dim: WxDxH (In.)	Shelves	Shelf Cap	Ship Wt.
EMDC-362484-HDL-95	36" x 24" x 84"	5 (4 adj, 1 fixed)	300 (4), 900 (1)	385 lbs.
3500-HDL-95	36" x 24" x 84"	5 (4 adj, 1 fixed)	300 (4), 900 (1)	400 lbs.

FOB TX

NEW



**Model
3501-DLP-PB-96-2S-95**

36" Wide 5-S Storage Cabinet with Steel Pegboard, 96 Bins and 2 Adjustable Shelves

- Heavy duty all welded 14 gauge steel
- 3-point locking system with chrome keyed handle and 5/16" diameter lock rods
- Fully welded piano hinges for increased strength and rigidity of doors
- Fully welded louvered panels reinforce door and hold Hook-OnBins®. Allows weight capacity of 650 lbs per door (evenly distributed)
- Double doors open at 180° for full access to product
- Adjustable shelves rest on louver uprights and adjust on 4" centers (no tools required)
- 900 lbs. capacity per shelf (weight evenly distributed)
- Pegboard holes are 1/4" diameter and are punched on 1" centers They accommodate standard peg hooks. (peg hooks not included)
- Durable gray powder coat finish

Model	Overall Dim: WxDxH (In.)	Shelves	Shelf Cap.	Hook-On Bins®*	Peg Board Dim: WxH (In.)	Ship Wt.
3501-DLP-PB-96-2S-95	36" x 24" x 72"	2	900 lbs.	(96) 4" x 5" x 3"	36"W x 24"H	375 lbs.
FDC-SH-3618-95	47-1/2 x 16-3/8	Extra	900 lbs.	-	-	17 lbs.

FOB TX

NEW



**Model
EMDC-482472-PB-2S-95**

48" Wide Clearview 5-S Storage Cabinet with Steel Pegboard and 2 Adjustable Shelves

- Heavy duty all welded 14 gauge steel
- Flush doors feature punched diamond pattern allowing for quick visibility and ventilation of contents
- 3-point locking system with keyed handle and 5/16" diameter lock rods
- Double doors open at 180° for full access to product
- Fully welded piano hinges for increased strength and rigidity of doors
- 700 lbs capacity per shelf (weight evenly distributed)
- Adjustable shelves rest on louver uprights and adjust on 4" centers (no tools required)
- Pegboard holes are 1/4" diameter and are punched on 1" centers They accommodate standard peg hooks. (peg hooks not included)
- Durable gray powder coat finish

Model	Overall Dim: WxDxH (In.)	Shelves	Shelf Cap	Peg Board Dim: WxH (In.)	Ship Wt.
EMDC-482472-PB-2S-95	48" x 24" x 72"	2	700 lbs	48" x 24"	385 lbs.
FDC-SH-4824-95	47-1/2 x 21-3/8	Extra	700 lbs		29 lbs.

FOB TX



SHELF CABINETS

INDUSTRIAL STRENGTH CABINETS

INDUSTRIAL DUTY 16 GAUGE CABINETS WITH ADJUSTABLE SHELVES



**Model
2501-4S-95**

- All welded 16 gauge steel
- 3-point locking system with keyed handle and 5/16" diameter lock rods
- Full height flush doors with full length piano hinges
- Doors feature 6-5/8" wide door reinforcement for added strength
- Double doors open at 180° for full access to product



**Model
2505-4S-95**

- Adjustable shelves rest on louver uprights and adjust on 4" centers (no tools required)
- 2505 & 2506 models have 6"H base/legs which provide access for forklifts; pre-drilled holes allow for lagging to the floor. (constructed of 3/16" steel)
- Cabinet shipped fully assembled
- Durable gray powder coat finish

Model	Overall Dim: WxDxH (In.)	Shelves	Shelf Cap.	Ship Wt.
2600-2S-95	36 x 18 x 48	2	700 lbs.	197 lbs.
2601-3S-95	36 x 18 x 60	3	700 lbs.	236 lbs.
2602-4S-95	36 x 18 x 72	4	700 lbs.	281 lbs.
2603-4S-95	36 x 18 x 84	4	700 lbs.	305 lbs.
2503-2S-95	36 x 24 x 42	2	700 lbs.	211 lbs.
2501-4S-95	36 x 24 x 72	4	700 lbs.	320 lbs.
2500-4S-95	36 x 24 x 84	4	700 lbs.	346 lbs.
2502-4S-95	48 x 24 x 72	4	500 lbs.	385 lbs.
2505-4S-95	48 x 24 x 78	4	500 lbs.	412 lbs.
2504-4S-95	48 x 24 x 84	4	500 lbs.	416 lbs.
2506-4S-95	60 x 24 x 84	4	300 lbs.	504 lbs.

FOB TX

CABINETS

WITH HOOK-ON BINS®



Model
3602-BLP-36-95

36" Wide Cabinet with 36 Bins (Flush Door Style)

- Heavy duty all welded 14 gauge steel
- Full height welded piano hinges for increased strength and rigidity of doors
- 3 point keyed locking handle with 2 keys and 5/16" diameter lock rods
- Double doors open at 180° for full access to product
- Doors are reinforced for added strength
- Fully welded louvered panels hold Hook-On Bins®. Allows weight capacity of 650 lbs per door (evenly distributed)
- Bins hook into place easily with no tools required
- 36 durable polyethylene copolymer Hook-On-Bins® (3 Different Sizes)
- Durable gray powder coat finish

Model	Overall Dim: WxDxH (In.)	Bins Dim WxDxH (In.)	Ship Wt.
3602-BLP-36-95	36 x 18 x 72	(18) 6 x 11 x 5 (12) 8 x 15 x 7 (6) 16 x 15 x 7	355 lbs.

FOB TX

For extra bins and optional dividers please see page 75



Model
3501-BDLP-132-95

36" Wide Cabinet with 132 Bins (Flush Door Style)

- Heavy duty all welded 14 gauge steel
- 3-point locking system with chrome keyed handle and 5/16" diameter lock rods
- Full height welded piano hinges for increased strength and rigidity of doors
- Double doors open at 180° for full access to product
- Fully welded louvered panels reinforce door and hold Hook-On Bins®. Allows weight capacity of 650 lbs per door (evenly distributed)
- Bins hook into place easily with no tools required
- Durable gray powder coat finish

Model	Overall Dim: WxDxH (In.)	Bins Dim WxDxH (In.)	Ship Wt.
3501-BDLP-132-95	36 x 24 x 72	(48) 4 x 5 x 3 (48) 4 x 7 x 3 (18) 6 x 11 x 5 (12) 8 x 15 x 7 (6) 16 x 15 x 7	400 lbs.

FOB TX

For extra bins and optional dividers please see page 75



Model
DC-BDLP-132-95

36" Wide Cabinet with 132 Bins (4" Deep Box Door Style)

- Heavy duty all welded 14 gauge steel
- Full height welded piano hinges for increased strength and rigidity of doors
- 3-point locking system with chrome keyed handle and 5/16" diameter lock rods
- Double doors open at 180° for full access to product
- Main cabinet is 20"D; box style 4"D doors make full cabinet depth 24"
- Fully welded louvered panels reinforce door and hold Hook-On Bins®. Allows weight capacity of 650 lbs per door (evenly distributed)
- Bins hook into place easily with no tools required
- 132 durable polyethylene copolymer Hook-On-Bins® (5 Different Sizes)
- Durable gray powder coat finish

Model	Overall Dim: WxDxH (In.)	Bins Dim WxDxH (In.)	Ship Wt.
DC-BDLP-132-95	36 x 24 x 72	(48) 4 x 5 x 3 (48) 4 x 7 x 3 (18) 6 x 11 x 5 (12) 8 x 15 x 7 (6) 16 x 15 x 7	400 lbs.

FOB TX

For extra bins and optional dividers please see page 75

CABINETS WITH HOOK-ON BINS®

48" Wide Cabinet with 171 Bins (Flush Door Style)

- Heavy duty all welded 14 gauge steel
- Full height welded piano hinges for increased strength and rigidity of doors
- 3-point locking system with chrome keyed handle and 5/16" diameter lock rods
- Fully welded louvered panels reinforce door and hold Hook-OnBins®. Allows weight capacity of 650 lbs per door (evenly distributed)
- Double doors open at 180° for full access to product
- 6"H base/legs which provide access for forklifts; pre-drilled holes allow for lagging to the floor. (constructed of 3/16" steel)
- Bins hook into place easily with no tools required
- Durable gray powder coat finish



**Model
JC-171-95**

Model	Overall Dim: WxDxH (In.)	Bins Dim WxDxH (In.)	Ship Wt.
JC-171-95	48 x 24 x 78	(64) 4 x 5 x 3 (64) 4 x 7 x 3 (24) 6 x 11 x 5 (13) 8 x 15 x 7 (6) 16 x 15 x 7	521 lbs.

FOB TX

For extra bins and optional dividers please see page 75

48" Wide Cabinet with 176 Bins (4" Deep Box Door Style)

- Heavy duty all welded 14 gauge steel
- Full height welded piano hinges for increased strength and rigidity of doors
- 3-point locking system with chrome keyed handle and 5/16" diameter lock rods
- Double doors open at 180° for full access
- Main cabinet is 20"D; box style
- 4"D doors make full cabinet depth 24"
- Fully welded louvered panels reinforce door and allow a load capacity of 650 lbs. per door. (evenly distributed)
- 176 durable polyethylene copolymer Hook-On-Bins® (5 Different Sizes)
- Bins hook into place easily with no tools required
- Durable gray powder coat finish



**Model
DC48-176-95**

Model	Overall Dim: WxDxH (In.)	Bins Dim WxDxH (In.)	Ship Wt.
DC48-176-95	48 x 24 x 72	(64) 4 x 5 x 3 (64) 4 x 7 x 3 (24) 6 x 11 x 5 (18) 8 x 15 x 7 (6) 16 x 15 x 7	535 lbs.

FOB TX

For extra bins and optional dividers please see page 75

48" Wide Cabinet with 192 Bins (4" Deep Box Door Style)

- Heavy duty all welded 14 gauge steel
- Full height welded piano hinges for increased strength and rigidity of doors
- 3 point locking handle with 2 keys and 5/16" diameter lock rods
- Double doors open at 180° for full access to product
- Main cabinet is 20"D; box style
- 4"D doors make full cabinet depth 24"
- Fully welded louvered panels reinforce door and hold Hook-On Bins®. Allows weight capacity of 650 lbs per door (evenly distributed)
- 192 durable polyethylene copolymer Hook-On-Bins® (5 Different Sizes)
- Bins hook into place easily with no tools required
- Durable gray powder coat finish



**Model
SJC-BDLP-192-95**

Model	Overall Dim: WxDxH (In.)	Bins Dim WxDxH (In.)	Ship Wt.
SJC-BDLP-192-95	48 x 24 x 84	(72) 4 x 5 x 3 (72) 4 x 7 x 3 (24) 6 x 11 x 5 (18) 8 x 15 x 7 (6) 16 x 15 x 7	620 lbs.

FOB TX

For extra bins and optional dividers please see page 75

CABINETS

WITH HOOK-ON BINS®



Model
SSC-227-95

60" Wide Cabinet with 227 Bins (Flush Door Style)

- Heavy duty all welded 14 gauge steel
- 227 Hook-On-Bins® (5 Different Sizes)
- Full height welded piano hinges for increased strength and rigidity of doors
- 3 point locking system with 5/16" rods and padlockable handle (padlock not included)
- Double doors open at 180° for full access to product
- Fully welded louvered panels reinforce door and hold Hook-On Bins®. Allows weight capacity of 650 lbs per door (evenly distributed)
- 6"H base/legs which provide access for forklifts; pre-drilled holes allow for lagging to the floor. (constructed of 3/16" steel)
- Bins hook into place easily with no tools required
- Durable gray powder coat finish

Model	Overall Dim: WxDxH (In.)	Bins Dim WxDxH (In.)	Ship Wt.
SSC-227-95	60 x 24 x 84	(80) 4 x 5 x 3 (90) 4 x 7 x 3 (30) 6 x 11 x 5 (18) 8 x 15 x 7 (9) 16 x 15 x 7	939 lbs.

FOB TX

For extra bins and optional dividers please see page 75



Model
SSC-722484-BDLP-264-95

72" Wide Cabinet with 264 Bins (Flush Door Style)

- Heavy duty all welded 14 gauge steel
- 264 Hook-On-Bins® (5 Different Sizes)
- Full height welded piano hinges for increased strength and rigidity of doors
- 3 point locking system with 5/16" rods and padlockable handle (padlock not included)
- Double doors open at 180° for full access to product
- Fully welded louvered panels reinforce door and hold Hook-On Bins®. Allows weight capacity of 650 lbs per door (evenly distributed)
- 6"H base/legs which provide access for forklifts; pre-drilled holes allow for lagging to the floor. (constructed of 3/16" steel)
- Bins hook into place easily with no tools required
- Durable gray powder coat finish

Model	Overall Dim: WxDxH (In.)	Hook-On Bins®*	Ship Wt.
SSC-722484-BDLP-264-95	72" x 24" x 84"	(96) 4" x 5" x 3" (96) 4" x 7" x 3" (36) 6" x 11" x 5" (24) 8" x 15" x 7" (12) 16" x 15" x 7"	985 lbs.

FOB TX

For extra bins and optional dividers please see page 75

CABINETS

WITH HOOK-ON BINS® & ADJUSTABLE SHELVES

36" Wide Cabinet with 14 Bins & 2 Shelves (Flush Door Style)

- Heavy duty all welded 14 gauge steel
- 3-point locking system with chrome keyed handle and 5/16" diameter lock rods
- Full height welded piano hinges for increased strength and rigidity of doors
- Doors are reinforced for added strength
- Adjustable shelves rest on louver uprights and adjust on 4" centers (no tools required)
- Shelf capacity of 900 lbs.
- Fully welded louvered panels reinforce door and hold Hook-On Bins®. Allows weight capacity of 650 lbs per door (evenly distributed)
- 14 durable Hook-On-Bins® (2 Sizes)
- Doors open at 180° for full access to products
- Durable gray powder coat finish



Model
3602-BLP-14-2S-95

Model	Overall Dim: WxDxH	Bins Dim WxDxH (In.)	Shelf Dim WxDxH (In.)	Ship Wt.
3602-BLP-14-2S-95	36 x 18 x 72	(12) 8 x 15 x 7 (2) 16 x 15 x 7	(2) 35-1/2 x 16-3/8	340 lbs.
FDC-SH-3618-95	Extra Shelf		35-1/2 x 16-3/8	17 lbs.

FOB TX

For extra bins and optional dividers please see page 75

36" Wide Cabinet with 102 Bins & 3 Shelves (Flush Door Style)

- Heavy duty all welded 14 gauge steel
- 3-point locking system with chrome keyed handle and 5/16" diameter lock rods
- Full height welded piano hinges for increased strength and rigidity of doors
- Fully welded louvered panels reinforce door and hold Hook-On Bins®. Allows weight capacity of 650 lbs per door (evenly distributed)
- Doors open at 180° for full access
- Adjustable shelves rest on louver uprights and adjust on 4" centers (no tools required)
- 132 durable Hook-On-Bins® (3 Sizes)
- Shelf capacity of 900 lbs.
- Bins and shelves hook into place easily with no tools required
- Durable gray powder coat finish



Model
3501-BDLP-102-3S-95

Model	Overall Dim: WxDxH	Bins Dim WxDxH (In.)	Shelf Dim WxDxH (In.)	Ship Wt.
3501-BDLP-102-3S-95	36 x 24 x 72	(48) 4 x 5 x 3 (48) 4 x 7 x 3 (6) 16 x 15 x 7	(3) 35-1/2 x 16-3/8	425 lbs.
FDC-SH-3618-95	Extra Shelf		35-1/2 x 16-3/8	17 lbs.

FOB TX

For extra bins and optional dividers please see page 75

36" Wide Cabinet with 64 Bins, 2 Shelves & 6 Door Shelves (4" Deep Box Door Style)

- Heavy duty all welded 14 gauge steel
- Full height welded piano hinges for increased strength and rigidity of doors
- 3-point locking system with chrome keyed handle and 5/16" diameter lock rods
- Fully welded louvered panels reinforce door and hold Hook-On Bins®. Allows weight capacity of 650 lbs per door (evenly distributed)
- Doors open at 180° for full access
- Adjustable shelves rest on louver uprights and adjust on 4" centers (no tools required)
- Main cabinet is 20"D; box style 4"D doors make full cabinet depth 24"
- Bins and shelves hook into place easily with no tools required
- Durable gray powder coat finish



Model
DC36-642S6DS-95

Model	Overall Dim: WxDxH	Bins Dim WxDxH (In.)	Shelf Dim WxDxH (In.)	Ship Wt.
DC36-642S6DS-95	36 x 24 x 72	(48) 4 x 7 x 3 (16) 8 x 15 x 7	(2) 35-1/2 x 16-3/8 (6) 12 x 4 door shelves	420 lbs.
FDC-SH-3618-95	Extra Shelf		35-1/2 x 16-3/8	17 lbs.
DSH-124-95	Extra Door Shelf		12 x 4 (6 per pkg.)	18 lbs.

FOB TX

For extra bins and optional dividers please see page 75

CABINETS

WITH HOOK-ON BINS® & ADJUSTABLE SHELVES



Model
DC-DLP-96-4S-95

36" Wide Cabinet with 96 Bins & 4 Shelves (4" Deep Box Door Style)

- Heavy duty all welded 14 gauge steel
- Full height welded piano hinges for increased strength and rigidity of doors
- 3-point locking system with chrome keyed handle and 5/16" diameter lock rods
- Fully welded louvered panels reinforce door and hold Hook-On Bins®. Allows weight capacity of 650 lbs per door (evenly distributed)
- Doors open at 180° for full access
- Bins and shelves hook into place with no tools required
- Adjustable shelves rest on louver uprights and adjust on 4" centers (no tools required)
- Shelves have 900 lb. capacity
- Main cabinet is 20"D; box style 4"D doors make full cabinet depth 24"
- Durable gray powder coat finish

Model	Overall Dim: WxDxH	Bins Dim WxDxH (In.)	Shelf Dim WxDxH (In.)	Ship Wt.
DC-DLP-96-4S-95	36 x 24 x 72	(96) 4 x 5 x 3	(4) 35-1/2 x 16-3/8	374 lbs.
FDC-SH-3618-95	Extra Shelf		35-1/2 x 16-3/8	17 lbs.

FOB TX

For extra bins and optional dividers please see page 75



Model
JC-137-3S-95

48" Wide Cabinet with 137 Bins & 3 Shelves (Flush Door Style)

- Heavy duty all welded 14 gauge steel
- Full height welded piano hinges for increased strength and rigidity of doors
- 3-point locking system with chrome keyed handle and 5/16" diameter lock rods
- Fully welded louvered panels reinforce door and hold Hook-On Bins®. Allows weight capacity of 650 lbs per door (evenly distributed)
- Doors open at 180° for full access
- Bins and shelves hook into place with no tools required
- Adjustable shelves rest on louver uprights and adjust on 4" centers (no tools required)
- Shelves have 700 lb. capacity
- 6"H base/legs which provide access for forklifts; pre-drilled holes allow for lagging to the floor. (constructed of 3/16" steel)
- Durable gray powder coat finish

Model	Overall Dim: WxDxH	Bins Dim WxDxH (In.)	Shelf Dim WxDxH (In.)	Ship Wt.
JC-137-3S-95	48 x 24 x 78	(64) 4 x 5 x 3 (64) 4 x 7 x 3 (3) 8 x 15 x 7 (6) 16 x 15 x 7	(3) 47-1/2 x 16-3/8	533 lbs.
FDC-SH-4818-95	Extra Shelf		47-1/2 x 16-3/8	23 lbs.

FOB TX

For extra bins and optional dividers please see page 75



Model
DC48-128-4S-95

48" Wide Cabinet with 128 Bins & 4 Shelves (4" Deep Box Door Style)

- Heavy duty all welded 14 gauge steel
- Full height welded piano hinges for increased strength and rigidity of doors
- 3-point locking system with chrome keyed handle and 5/16" diameter lock rods
- Fully welded louvered panels reinforce door and hold Hook-On Bins®. Allows weight capacity of 650 lbs per door (evenly distributed)
- Doors open at 180° for full access
- Bins and shelves hook into place with no tools required
- Adjustable shelves rest on louver uprights and adjust on 4" centers (no tools required)
- Shelves have 700 lb. capacity
- Main cabinet is 20"D; box style 4"D doors make full cabinet depth 24"
- Durable gray powder coat finish

Model	Overall Dim: WxDxH	Bins Dim WxDxH (In.)	Shelf Dim WxDxH (In.)	Ship Wt.
DC48-128-4S-95	48 x 24 x 78	(128) 4 x 5 x 3	(4) 47-1/2 x 16-3/8	562 lbs.
FDC-SH-4818-95	Extra Shelf		47-1/2 x 16-3/8	23 lbs.

FOB TX

For extra bins and optional dividers please see page 75

CABINETS

WITH HOOK-ON BINS® & ADJUSTABLE SHELVES

48" Wide Cabinet with 84 Bins, 2 Shelves & 6 Door Shelves (4" Deep Box Door Style)

- Heavy duty all welded 14 gauge steel
- Full height welded piano hinges for increased strength and rigidity of doors
- 3-point locking system with chrome keyed handle and 5/16" diameter lock rods
- Fully welded louvered panels reinforce door and hold Hook-On Bins®. Allows weight capacity of 650 lbs per door (evenly distributed)
- Doors open at 180° for full access
- 6 door shelves hang easily on louvered door panels
- Adjustable shelves rest on louver uprights and adjust on 4" centers (no tools required)
- Shelves have 900 lb. capacity
- Main cabinet is 20"D; box style 4"D doors make full cabinet depth 24"
- Durable gray powder coat finish



Model
DC48-842S6DS-95

Model	Overall Dim: WxDxH	Bins Dim WxDxH (In.)	Shelf Dim WxDxH (In.)	Ship Wt.
DC48-842S6DS-95	48 x 24 x 72	(64) 4 x 7 x 3 (20) 8 x 15 x 7	(2) 47-1/2 x 16-3/8 (6) 12 x 4 door shelves	533 lbs.
FDC-SH-4818-95	Extra Shelf		47-1/2 x 16-3/8	23 lbs.
DSH-184-95	Extra Door Shelf		18 x 4 (6 per pkg.)	30 lbs.

FOB TX

60" Wide Cabinet with 185 Bins & 3 Shelves (Flush Door Style)

- Heavy duty all welded 14 gauge steel
- Full height welded piano hinges for increased strength and rigidity of doors
- 3 point locking system with 5/16" rods and padlockable handle (padlock not included)
- Fully welded louvered panels reinforce door and hold Hook-On Bins®. Allows weight capacity of 650 lbs per door (evenly distributed)
- Bins hook into place easily with no tools required
- Adjustable shelves rest on louver uprights and adjust on 4" centers (no tools required)
- Shelves have 500 lb. capacity
- 6"H base/legs which provide access for forklifts; pre-drilled holes allow for lagging to the floor. (constructed of 3/16" steel)
- Durable gray powder coat finish



Model
SSC-185-3S-95

Model	Overall Dim: WxDxH	Bins Dim WxDxH (In.)	Shelf Dim WxDxH (In.)	Ship Wt.
SSC-185-3S-95	60 x 24 x 84	(80) 4 x 5 x 3 (90) 4 x 7 x 3 (9) 8 x 15 x 7 (6) 16 x 15 x 7	(3) 59-1/2 x 16-3/8	874 lbs.
FDC-SH-6018-95	Extra Shelf		59-1/2 x 16-3/8	25 lbs.

FOB TX

For extra bins and optional dividers please see page 75

72" Wide Cabinet with 212 Hook-On-Bins and 3 shelves

- Heavy duty all welded 14 gauge steel
- Full height welded piano hinges for increased strength and rigidity of doors
- 3 point locking system with 5/16" rods and padlockable handle (padlock not included)
- Fully welded louvered panels reinforce door and hold Hook-On Bins®. Allows weight capacity of 650 lbs per door (evenly distributed)
- Bins hook into place easily with no tools required
- Adjustable shelves rest on louver uprights and adjust on 4" centers (no tools required)
- Shelves have 500 lb. capacity
- 6"H base/legs which provide access for forklifts; pre-drilled holes allow for lagging to the floor. (constructed of 3/16" steel)
- Durable gray powder coat finish



Model
SSC-722484-BDLP-212-3S-95

Model	Overall Dim: WxDxH (In.)	Shelves	Shelf Cap.	Hook-On Bins®*	Ship Wt.
SSC-722484-BDLP-212-3S-95	72" x 24" x 84"	3	500 lbs.	(96) 4" x 5" x 3" (96) 4" x 7" x 3" (8) 8" x 15" x 7" (12) 16" x 15" x 7"	1040 lbs.
FDC-SH-7218-95	16-3/8 x 71-1/2	Extra	500 lbs.	-	60 lbs.

FOB TX

CABINETS

WITH ADJUSTABLE SHELVES



**Model
3601-95**

36"W x 18"D x 48"/60"/72"/84"H Cabinets with 2, 3, or 4 Shelves (Flush Door Style)

- Heavy duty all welded 14 gauge steel
- Choose from 48", 60", 72" or 84" high cabinets
- Choose from units with 2, 3 or 4 shelves
- 3-point locking system with chrome keyed handle and 5/16" diameter lock rods
- Full height welded piano hinges for increased strength and rigidity of doors
- Doors open at 180° for full access
- Adjustable shelves rest on louver uprights and adjust on 4" centers (no tools required)
- Durable gray powder coat finish

Model	Overall Dim: WxDxH	Shelf Capacity (lbs.)	No. of shelves	Ship Wt.
3600-95	36 x 18 x 48	900	2 adjustable	220 lbs.
3601-95	36 x 18 x 60	900	3 adjustable	285 lbs.
3602-95	36 x 18 x 72	900	4 adjustable	320 lbs.
3603-95	36 x 18 x 84	900	4 adjustable	360 lbs.
FDC-SH-3618-95	35-1/2 x 16-3/8 Extra shelf	900		17 lbs.

FOB TX



**Model
3501-4S-95**

36"W x 24"D x 42"/72"/84"H Cabinets with 2, 3 or 4 Shelves (Flush Door Style)

- Heavy duty all welded 14 gauge steel
- Full height welded piano hinges for increased strength and rigidity of doors
- 3-point locking system with chrome keyed handle and 5/16" diameter lock rods
- Choose from 42", 72" or 84" high cabinets
- Choose from units with 2, 3 or 4 shelves
- Adjustable shelves rest on louver uprights and adjust on 4" centers (no tools required)
- Doors open at 180° for full access
- Durable gray powder coat finish

Model	Overall Dim: WxDxH	Shelf Capacity (lbs.)	No. of shelves	Ship Wt.
3500-95	36 x 24 x 84	900	3 adjustable	385 lbs.
3501-95	36 x 24 x 72	900	3 adjustable	365 lbs.
3501-4S-95	36 x 24 x 72	900	4 adjustable	387 lbs.
3503-95	36 x 24 x 42	900	2 adjustable	210 lbs.
FDC-SH-3624-95	35-1/2 x 21-3/8 Extra shelf	900		22 lbs.

FOB TX



**Model
DC36-4S12DS-95**

36"W x 24"D x 72"H Cabinet with 4 Shelves and 12 Door Shelves (4" Deep Box Door Style)

- Heavy duty all welded 14 gauge steel
- Adjustable shelves rest on louver uprights and adjust on 4" centers (no tools required)
- Fully welded louvered panels reinforce door and hold 12 door shelves. Also, allows weight capacity of 650 lbs per door (evenly distributed)
- Full height welded piano hinges for increased strength and rigidity of doors
- 3-point locking system with chrome keyed handle and 5/16" diameter lock rods
- 36 cubic feet of storage space
- Main cabinet is 20"D; box style 4"D doors make full cabinet depth 24"
- Durable gray powder coat finish

Model	Overall Dim: WxDxH	Shelf Dim: WxDxH	Shlef Capacity	Ship Wt.
DC36-4S12DS-95	36 x 24 x 72	(4) 36 x 18	900 lbs.	305 lbs.
FDC-SH-3618-95	Extra shelf	35-1/2 x 16-3/8	900 lbs.	17 lbs.
DSH-124-95	Extra Door Shelf	12 X 4 (pkg of 6)		18 lbs.

FOB TX

CABINETS

WITH ADJUSTABLE SHELVES

48"W x 24"D x 72"H Cabinets with 3 or 4 Shelves

(Flush Door Style)

- Heavy duty all welded 14 gauge steel
- Choose from units with 3 or 4 shelves
- 3-point locking system with chrome keyed handle and 5/16" diameter lock rods
- Full height welded piano hinges for increased strength and rigidity of doors
- Doors open at 180° for full access
- Adjustable shelves rest on louver uprights and adjust on 4" centers (no tools required)
- Durable gray powder coat finish

Model	Overall Dim: WxDxH	Shelf Dim: WxDxH	Shlef Capacity	Ship Wt.
3502-95	48 x 24 x 72	(3) 48 x 24	700 lbs.	400 lbs.
3502-4S-95	48 x 24 x 72	(4) 48 x 24	700 lbs.	430 lbs.
FDC-SH-4824-95	47-1/2x 21-3/8 - extra shelf	-	700 lbs.	29 lbs.

FOB TX



**Model
3502-95**

48"W x 24"D x 78"H Cabinets with 3, 4 or 5 Shelves

(Flush Door Style)

- Heavy duty all welded 14 gauge steel
- Choose from units with 3, 4 or 5 shelves
- 3-point locking system with chrome keyed handle and 5/16" diameter lock rods
- Full height welded piano hinges for increased strength and rigidity of doors
- Doors open at 180°
- Adjustable shelves rest on louver uprights and adjust on 4" centers (no tools required)
- 6"H base/legs which provide access for forklifts; pre-drilled holes allow for lagging to the floor. (constructed of 3/16" steel)
- Durable gray powder coat finish

Model	Overall Dim: WxDxH	Shelf Dim: WxDxH	Shlef Capacity	Ship Wt.
JC-482478-3S-95	48 x 24 x 72	(3) 48 x 24	700 lbs.	473 lbs.
JC-482478-4S-95	48 x 24 x 72	(4) 48 x 24	700 lbs.	502 lbs.
JC-482478-5S-95	48 x 24 x 72	(5) 48 x 24	700 lbs.	531 lbs.
FDC-SH-4824-95	47-1/2 x 21-3/8 - extra shelf	-	700 lbs.	29 lbs.

FOB TX



**Model
JC-482478-5S-95**

48"W x 24"D x 72/84"H Cabinets with 4 Shelves and 14 Door Shelves (4" Deep Box Door Style)

- Heavy duty all welded 14 gauge steel
- Choose from 72" or 84" high cabinets
- Full height welded piano hinges for increased strength and rigidity of doors
- Fully welded louvered panels reinforce door and hold 14 door shelves. Also, allows weight capacity of 650 lbs per door (evenly distributed)
- Adjustable shelves rest on louver uprights and adjust on 4" centers (no tools required)
- 3-point locking system with chrome keyed handle and 5/16" diameter lock rods
- Main cabinet is 20"D; box style 4"D doors make full cabinet depth 24"
- Durable gray powder coat finish

Model	Overall Dim: WxDxH	Shelf Dim: WxDxH	Shlef Capacity	Ship Wt.
DC48-4S14DS-95	48 x 24 x 72	(4) 47-1/2 x 16-3/8 (14) 18x4 door shelves	700 lbs.	537 lbs.
SJC-DLP-4S-14DS-95	48 x 24 x 84	(4) 47-1/2 x 16-3/8 (14) 18x4 door shelves	700 lbs.	592 lbs.
FDC-SH-4818-95	Extra Shelf	47-1/2 x 16-3/8	700 lbs.	23 lbs.
DSH-184-95	Extra Door shelf	18 x 4		30 lbs.

FOB TX



**Model
SJC-DLP-4S-14DS-95**

HEAVY DUTY CABINETS

WITH ADJUSTABLE SHELVES



Model
3702-4S-95

36", 48" & 60"W Heavy Duty Lockable Storage Cabinets (Recessed Door Style)

- Heavy duty all welded 14 gauge steel
- All cabinets are 24" deep
- Choose from 42", 60" or 78" high units with 2, 3 or 4 shelves
- Flush doors with 7 gauge leaf hinges to prevent sagging
- Shelf capacities are:
 - 1900 lbs. for 36" wide shelves
 - 1200 lbs. for 48" wide shelves
 - 1650 lbs. for 60" wide shelves
- 3-point cast steel locking handle with 3/8" diameter rods and provisions for a padlock (padlock not provided)
- 6"H base/legs which provide access for forklifts; pre-drilled holes allow for lagging to the floor. (constructed of 3/16" steel)
- Cabinet ships fully assembled
- Shelves bolt into place easily using fasteners provided and adjust on 2-1/2" centers
- Durable gray powder coat finish

Model	Overall Dim: WxDxH	Shelf Capacity (lbs.)	No. of shelves	Ship Wt.
3700-2S-95	36 x 24 x 42	1900 lbs.	2 adjustable	223 lbs.
3701-3S-95	36 x 24 x 60	1900 lbs.	3 adjustable	325 lbs.
3702-4S-95	36 x 24 x 78	1900 lbs.	4 adjustable	387 lbs.
3703-4S-95	48 x 24 x 78	1200 lbs.	4 adjustable	466 lbs.
3704-4S-95	60 x 24 x 78	1650 lbs.	4 adjustable	564 lbs.

FOB TX

EXTRA HEAVY DUTY CABINETS

12 GAUGE CABINETS WITH ADJUSTABLE SHELVES



Model
HDC-243678-4S-95

36"/48"/60"W x 24"D x 78"H Extra Heavy Duty Lockable Storage Cabinets (Recessed Door Style)

- Extra heavy duty all welded 12 gauge steel construction
- 3-point cast steel locking handle with 3/8" diameter rods and provision for a padlock (padlock not provided)
- Choose from 36", 48" or 60" Wide
- (4) 14 gauge heavy duty shelves
- Shelves bolt into place easily using fasteners provided and adjust on 2-1/2" centers
- Shelf capacities are:
 - 1900 lbs. for 36" wide shelves
 - 1200 lbs. for 48" wide shelves
 - 1650 lbs. for 60" wide shelves
- Full height flush doors with 7 gauge leaf hinges to prevent sagging
- 6"H base/legs which provide access for forklifts; pre-drilled holes allow for lagging to the floor. (constructed of 3/16" steel)
- Durable gray powder coat finish

Model	Overall Dim: WxDxH	Shelf Capacity (lbs.)	No. of shelves	Ship Wt.
HDC-243678-4S-95	36 x 24 x 78	1900	4 adjustable	425 lbs.
HDC-244878-4S-95	48 x 24 x 78	1200	4 adjustable	560 lbs.
HDC-246078-4S-95	60 x 24 x 78	1650	4 adjustable	692 lbs.

FOB TX

EXTRA HEAVY DUTY CABINETS

12 GAUGE DOUBLE SHIFT

36"/48"/60"W x 24"D x 78"H Extra Heavy Duty Lockable Double Shift Storage Cabinets (Flush Door Style)

- Extra heavy duty all welded 12 gauge steel construction
- 3-point cast steel locking handle with 3/8" diameter rods and provision for a padlock (padlock not provided)
- Flush doors with 7 gauge leaf hinges to prevent sagging
- Shelves bolt into place easily using fasteners provided and adjust on 2-1/2" centers
- Double doors open at 180° for full access to product
- Double shift cabinet allows one shifts valuables to be stored while another is on duty
- 6"H base/legs which provide access for forklifts; pre-drilled holes allow for lagging to the floor. (constructed of 3/16" steel)
- Durable gray powder coat finish



Model #
HDDS246078-8S95

Model	Overall Dim: WxDxH (In.)	Shelves	Shelf Cap.	Gauge	Ship Wt.
HDDS243678-8S95	36 x 24 x 78	8	950 lbs.	12	576 lbs.
HDDS244878-8S95	48 x 24 x 78	8	1275 lbs.	12	658 lbs.
HDDS246078-8S95	60 x 24 x 78	8	1600 lbs.	12	768 lbs.

FOB TX

EXTRA HEAVY DUTY CABINETS

12 GAUGE MAINTENANCE CABINET

36"/48"/60"W x 24"D x 78"H Extra Heavy Duty Lockable Maintenance Cabinets (Flush Door Style)

- Extra heavy duty all welded 12 gauge steel construction
- 3-point cast steel locking handle with 3/8" diameter rods and provision for a padlock (padlock not provided)
- Full height flush doors with 7 gauge leaf hinges to prevent sagging.
- Double doors open at 180° for full access to product
- Maintenance cabinets include 4 adjustable 1/2 shelves.
- Shelves bolt into place easily using fasteners provided and adjust on 2-1/2" centers
- 6"H base/legs which provide access for forklifts; pre-drilled holes allow for lagging to the floor. (constructed of 3/16" steel)
- Durable gray powder coat finish



Model #
HDJC243678-4S95

Model	Overall Dim: WxDxH (In.)	Shelves	Shelf Cap.	Gauge	Ship Wt.
HDJC243678-4S95	36 x 24 x 78	4	1025 lbs.	12	531 lbs.
HDJC244878-4S95	48 x 24 x 78	4	1375 lbs.	12	557 lbs.
HDJC246078-4S95	60 x 24 x 78	4	1750 lbs.	12	667 lbs.

FOB TX

CABINETS

NO BINS OR SHELVES



Model
3501-BDLP-95

36\"/>

- Heavy duty all welded 14 gauge steel
- 3-point locking system with chrome keyed handle and 5/16\"/>

Model	Overall Dim: WxDxH	Shelf Capacity (lbs.)	No. of shelves	Ship Wt.
3501-BDLP-95	36 x 24 x 72	-	empty cabinet	295 lbs.
FDC-SH-3618-95	35-1/2 x 16-3/8	900	extra shelf	17 lbs.

FOB TX

For extra bins and optional dividers please see page 75



Model
JC-482478-BDLP-95

48\"/>

- Heavy duty all welded 14 gauge steel
- 3-point locking system with chrome keyed handle and 5/16\"/>

Model	Overall Dim: WxDxH	Shelf Capacity (lbs.)	No. of shelves	Ship Wt.
JC-482478-BDLP-95	48 x 24 x 78	-	empty cabinet	410 lbs.
FDC-SH-4818-95	47-1/2 x 16-3/8	700	extra shelf	23 lbs.

FOB TX

For extra bins and optional dividers please see page 75



Model
3602-BLP-95

36\"/>

- Heavy duty all welded 14 gauge steel
- 3-point locking system with chrome keyed handle and 5/16\"/>

Model	Overall Dim: WxDxH	Shelf Capacity (lbs.)	No. of shelves	Ship Wt.
3602-BLP-95	36 x 18 x 72	-	empty cabinet	285 lbs.
FDC-SH-3618-95	35-1/2 x 16-3/8	900	extra shelf	17 lbs.

FOB TX

For extra bins and optional dividers please see page 75

CABINETS

NO BINS OR SHELVES

60"W x 24"D x 84"H Empty Cabinet with No Bins or Shelves (Flush Door Style)

- Heavy duty all welded 14 gauge steel
- Cabinet interior is wide open and perfect for securing and storing larger bulky items
- Full height welded piano hinges for increased strength and rigidity of doors
- 3 point locking system with 5/16" rods and padlockable handle (padlock not included)
- Fully welded louvered panels reinforce door and hold Hook-On Bins®. Allows weight capacity of 650 lbs per door (evenly distributed)
- 6"H base/legs which provide access for forklifts; pre-drilled holes allow for lagging to the floor. (constructed of 3/16" steel)
- Optional Shelves available as accessory
- Durable gray powder coat finish



Model
SSC-602484-BDLP-95

Model	Overall Dim: WxDxH	Shelf Capacity (lbs.)	No. of shelves	Ship Wt.
SSC-602484-BDLP-95	60 x 24 x 84	-	empty cabinet	510 lbs.
FDC-SH-6018-95	59-1/2 x 16-3/8	500	extra shelf	25 lbs.

FOB TX

For extra bins and optional dividers please see below

HOOK-ON BINS®

Hook-On Bins®

- Molded using durable copolymer plastic
- Back tabs can hook on louvered panels
- Specially molded top edges allow stacking on any smooth surface
- Angled front edge makes it easy to see contents and to pick parts
- Slots in front hold identification tags, cards or labels
- Molded finger grips make handling easy and comfortable
- Model PB30250-21 has slots for 3 dividers; all other models can accommodate 1 divider
- Fit neatly on other cabinet and shelving brands
- Optional lengthwise dividers are available

Model	Overall Dim: WxDxH (In.)	Ctn Pk.	Ship Wt.
PB30210-21	4 x 5 x 3	24	5 lbs
PB30220-21	4 x 7 x 3	24	6 lbs
PB30230-21	6 x 11 x 5	12	10 lbs
PB30240-21	8 x 15 x 7	12	19 lbs
PB30250-21	16 x 15 x 7	6	17 lbs
PB30161-08	Divider for PB30210-21	6	5 lbs
PB30166-08	Divider for PB30220-21	6	8 lbs
PB30171-08	Divider for PB30230-21	6	6 lbs
PB30176-08	Divider for PB30240-21 & PB30250-21	6	9lbs

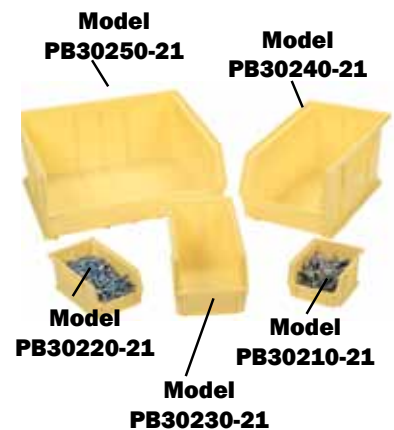

**Optional Hook-On Bins®
available from Durham**

FOB CT

CLEARVIEW CABINETS

WITH ADJUSTABLE SHELVES



Model
EMDC-482472-95

36 & 48"W Heavy duty Clearview Cabinets with 2, 3 and 4 Adjustable Shelves

- Heavy duty all welded 14 gauge steel
- 3-point locking system with chrome keyed handle and 5/16" diameter lock rods
- Full height welded piano hinges for increased strength and rigidity of doors
- Punched diamond pattern in doors allows content visibility and ventilation
- Double doors open at 180°
- Adjustable shelves rest on louver uprights and adjust on 4" centers (no tools required)
- Shelves hook easily into place with no tools required
- Durable gray powder coat finish

Model	Overall Dim: WxDxH	Shelves	Shelf Capacity	Ship Wt.
EMDC-361848-95	36 x 18 x 48	2 adjustable	900 lbs.	147 lbs.
EMDC-361860-95	36 x 18 x 60	3 adjustable	900 lbs.	258 lbs.
EMDC-361872-95	36 x 18 x 72	4 adjustable	900 lbs.	298 lbs.
EMDC-361884-95	36 x 18 x 84	4 adjustable	900 lbs.	330 lbs.
EMDC-362442-95	36 x 24 x 42	2 adjustable	900 lbs.	188 lbs.
EMDC-362472-95	36 x 24 x 72	3 adjustable	900 lbs.	335 lbs.
EMDC-362484-95	36 x 24 x 84	3 adjustable	900 lbs.	355 lbs.
EMDC-481872-95	48 x 18 x 72	3 adjustable	700 lbs.	370 lbs.
EMDC-482472-95	48 x 24 x 72	3 adjustable	700 lbs.	398 lbs.
FDC-SH-3618-95	Extra shelf for 36 x 18 cabinets		900 lbs.	17 lbs.
FDC-SH-3624-95	Extra shelf for 36 x 24 cabinets		900 lbs.	22 lbs.
FDC-SH-4818-95	Extra shelf for 48 x 18 cabinets		700 lbs.	23 lbs.
FDC-SH-4824-95	Extra shelf for 36 x 24 cabinets		700 lbs.	29 lbs.

FOB TX

VISIBLE STORAGE LOCKER

LOCKABLE STORAGE



Model
VSC-242478-95

24"W x 24"D x 78"H Visible Storage Locker

- Heavy duty 14 gauge steel top, bottom and shelves
- Full height welded piano hinges for increased strength and rigidity of doors
- Punched diamond pattern in 14 gauge sides and door allows ventilation and content visibility
- Durable 6"H legs allow for floor lagging
- Adjustable shelves rest on louver uprights and adjust on 4" centers (no tools required)
- 3-point locking system with pad lockable handle (padlock not provided)
- Shelves install easily with no tools required
- Durable gray powder coat finish

Model	Overall Dim: WxDxH	Shelf Capacity	Ship Wt.
VSC-242478-95	24 x 24 x 78	300 lbs.	250 lbs.

FOB TX

CLEARVIEW CABINETS

WITH HOOK-ON BINS® AND SHELVES

36"W x 18/24"D x 72"H Clearview Cabinets with Bins & Shelves

- Heavy duty all welded 14 gauge steel construction
- 3-point locking system with chrome keyed handle and 5/16" diameter lock rods
- Punched diamond pattern in doors allows content visibility
- Full height welded piano hinges for increased strength and rigidity of doors
- Double doors open at 180°
- Adjustable shelves rest on louver uprights and adjust on 4" centers (no tools required)
- Fully welded back louvered panels accommodate Hook-On-Bins®
- Shelves and bins hook easily into place
- Durable gray powder coat finish

Model	Overall Dim: WxDxH	Cabinet Includes	Shelf Cap.	Ship Wt.
EMDC36182S15B95	36 x 18 x 72	15- 6 x 11 x 5 Bins & 2- adjustable shelves	900 lbs.	312 lbs.
FDC-SH-3618-95	36 x 18	Extra Shelf	900 lbs.	17 lbs.
EMDC36242S15B95	36 x 24 x 72	15- 6 x 11 x 5 Bins & 2- adjustable shelves	900 lbs.	330 lbs.
FDC-SH-3624-95	36 x 24	Extra Shelf	900 lbs.	22 lbs.
EMDC361845B95	36 x 18 x 72	45- 6 x 11 x 5 Bins (No shelves)	-	284 lbs.

FOB TX

For extra bins and optional dividers please see page 75

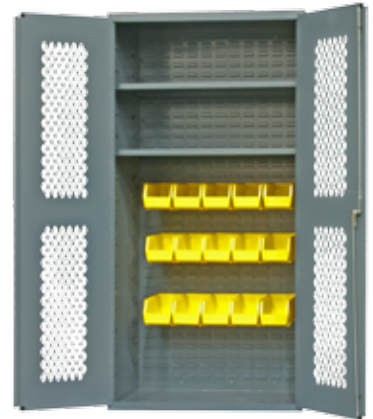

**Model
EMDC36182S15B95**

16 Gauge Clearview Cabinets with 2 Adjustable Shelves

- All welded 16 gauge construction
- 3-point locking system with padlockable handle and 5/16" dia. lock rods (Pad lock not included)
- Full height welded piano hinges for increased strength and rigidity of doors
- Doors feature 6-5/8" wide door reinforcement for added strength
- Double doors open at 180° for full access to product
- Punched diamond pattern in doors allows content visibility
- Double doors open at 180° for full access to product
- Adjustable shelves rest on louver uprights and adjust on 4" centers (no tools required)
- Cabinet shipped fully assembled
- Durable gray powder coat finish

Model	Overall Dim: WxDxH	Shelves	Shelf Cap.	Ship Wt.
EMDC-2600-BLP-95	36 x 18 x 48	-	-	197 lbs.
EMDC-2602-BLP-2S-95	36 x 18 x 72	2	700 lbs.	281 lbs.
EMDC-2603-BLP-2S-95	36 x 18 x 84	2	700 lbs.	305 lbs.

FOB TX



**Model
EMDC-2602-BLP-2S-95**

Janitorial Cabinets with Wardrobe/Broom Storage, 1 Fixed Shelf and 4 Adjustable Shelves

- Heavy duty all welded 14 gauge construction
- 3-point locking system with chrome keyed handle and 5/16" diameter lock rods
- Doors and sides feature punched diamond pattern allowing for quick visibility and ventilation of contents
- Full height welded piano hinges for increased strength and rigidity of doors
- Double doors open at 180°
- Adjustable shelves have 300 lbs capacity per shelf, fixed shelf will bear up to a 700 load (all weights evenly distributed)
- Adjustable shelves rest on louver uprights and adjust on 4" centers (no tools required)
- Ample space for broom storage
- Hanger bar for uniforms, jackets, etc...

Model Number	Overall Dim: WxDxH (In.)	Shelves	Shelf Cap	Ship Wt.
EMDC-2602-HDL-BLP-95	36 x 18 x 72	5 (4 adj, 1 fixed)	300 (4), 700 (1)	385 lbs.

FOB TX



**Model
EMDC-2602-HDL-BLP-95**

FOB TX

DURHAM
MANUFACTURING

Bulk Storage

DURHAM[®] MANUFACTURING



Storack [®] , Heavy Duty Shelving, Bar Storage, Plasti-Bilt [®] Shelf Bins			
Storack [®] Shelving & Accessories	80 - 82	Vertical Bar Storage	83
Horizontal Bar Storage	83	Extra Heavy Duty Shelving	84

The Storack[®] line of Pallet Rack/Bulk Shelving is one of the oldest in the Industry. Easy to assemble, no tools required. Unique ribbed decking design.

STORACK® BULK STORAGE RACKS

HIGH CAPACITY BULK STORAGE SYSTEMS



Storack® has the strength and durability required for industrial environments as well as the wide span, easy-to-access space required for warehouses and distribution centers.

- **Modular assembly, no tools required.**
- **Rugged 14 gauge beams and 13 gauge upright frames fit securely together. 20 gauge ribbed decking holds heavy palletized loads as well as stacked boxes and odd shaped items.**
- **Safety lock prevents beams from accidental knock-out.**
- **Tan powder coat finish is rust and acid resistant.**
- **Floor plates are punched for anchoring to the floor.**

STORACK® BULK SHELVING

3 & 4 SHELF STARTER UNITS



**Model
6900-75**

Storack® Starter Units & Add-On Units

- Rugged 13 gauge beams and upright frames are constructed using 14 gauge steel
- Provides strength and durability needed for long spans in industrial environments
- 20 gauge ribbed decking holds heavy loads as well as stacked boxes and various shaped items
- Decking rests on specially designed beam step and fits flush with top of beam
- Upright frames have 2 columns of key hole slots enabling add-on units to share a common frame
- Safety locks prevent beams from accidentally being knocked out of place
- Foot plates on uprights are punched to allow anchoring to the floor (5/8" Dia.)
- Optional beam cross ties plus extra shelves, ribbed decking, uprights and beams are available
- Easy to assemble
- Beams and uprights are finished with a durable tan powder coat; ribbed decking is galvanized to prevent rusting

3 Shelf Starter Units & 3 Shelf Add-On Units

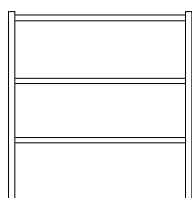

3 Shelf Starter Unit

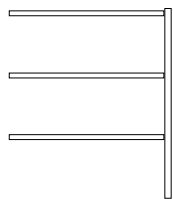

3 Shelf Add-On Unit

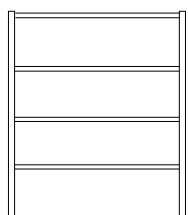

4 Shelf Starter Unit

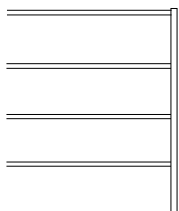

4 Shelf Add-On Unit



**Fully automatic
safety lock**

STARTER UNITS

Overall Dim: WxDxH	Model	Overall Cap.	Ship Wt.	Model	Overall Cap.	Ship Wt.
72 x 24 x 84	6900-75	6,915 lbs.	233 lbs.	6905-75	6,915 lbs.	199 lbs.
72 x 30 x 84	6901-75	5,274 lbs.	254 lbs.	6906-75	5,274 lbs.	220 lbs.
72 x 36 x 84	6902-75	4,326 lbs.	275 lbs.	6907-75	4,326 lbs.	240 lbs.
72 x 42 x 84	6903-75	3,708 lbs.	297 lbs.	6908-75	3,708 lbs.	360 lbs.
72 x 48 x 84	6904-75	3,303 lbs.	318 lbs.	6909-75	3,303 lbs.	280 lbs.
96 x 24 x 84	6910-75	6,975 lbs.	286 lbs.	6915-75	6,975 lbs.	253 lbs.
96 x 30 x 84	6911-75	6,975 lbs.	314 lbs.	6916-75	5,766 lbs.	279 lbs.
96 x 36 x 84	6912-75	5,766 lbs.	343 lbs.	6917-75	4,944 lbs.	307 lbs.
96 x 42 x 84	6913-75	4,944 lbs.	371 lbs.	6918-75	4,404 lbs.	334 lbs.
96 x 48 x 84	6914-75	4,404 lbs.	398 lbs.	6919-75	4,500 lbs.	360 lbs.
120 x 24 x 84	6950-75	4,500 lbs.	337 lbs.	6955-75	4,500 lbs.	303 lbs.
120 x 30 x 84	6951-75	4,500 lbs.	370 lbs.	6956-75	4,500 lbs.	356 lbs.
120 x 36 x 84	6952-75	4,500 lbs.	406 lbs.	6957-75	4,500 lbs.	370 lbs.
120 x 42 x 84	6953-75	4,500 lbs.	440 lbs.	6958-75	4,500 lbs.	403 lbs.
120 x 48 x 84	6954-75	4,500 lbs.	474 lbs.	6959-75	4,500 lbs.	436 lbs.

ADD-ON UNITS

4 Shelf Starter Units & 4 Shelf Add-On Units

STARTER UNITS

Overall Dim: WxDxH	Model	Overall Cap.	Ship Wt.	Model	Overall Cap.	Ship Wt.
72 x 24 x 96	6920-75	9,220 lbs.	300 lbs.	6925-75	9,220 lbs.	199 lbs.
72 x 30 x 96	6921-75	7,032 lbs.	328 lbs.	6926-75	7,032 lbs.	220 lbs.
72 x 36 x 96	6922-75	5,768 lbs.	356 lbs.	6927-75	5,768 lbs.	240 lbs.
72 x 42 x 96	6923-75	4,944 lbs.	385 lbs.	6928-75	4,944 lbs.	360 lbs.
72 x 48 x 96	6924-75	4,404 lbs.	413 lbs.	6929-75	4,404 lbs.	280 lbs.
96 x 24 x 96	6930-75	9,300 lbs.	371 lbs.	6935-75	9,300 lbs.	253 lbs.
96 x 30 x 96	6931-75	9,300 lbs.	408 lbs.	6936-75	9,300 lbs.	279 lbs.
96 x 36 x 96	6932-75	7,688 lbs.	446 lbs.	6937-75	7,688 lbs.	307 lbs.
96 x 42 x 96	6933-75	6,592 lbs.	483 lbs.	6938-75	6,592 lbs.	334 lbs.
96 x 48 x 96	6934-75	5,872 lbs.	520 lbs.	6939-75	5,872 lbs.	360 lbs.
120 x 24 x 96	6960-75	6,000 lbs.	439 lbs.	6965-75	6,000 lbs.	400 lbs.
120 x 30 x 96	6961-75	6,000 lbs.	484 lbs.	6966-75	6,000 lbs.	443 lbs.
120 x 36 x 96	6962-75	6,000 lbs.	531 lbs.	6967-75	6,000 lbs.	488 lbs.
120 x 42 x 96	6963-75	6,000 lbs.	576 lbs.	6968-75	6,000 lbs.	532 lbs.
120 x 48 x 96	6964-75	6,000 lbs.	621 lbs.	6969-75	6,000 lbs.	575 lbs.

ADD-ON UNITS

FOB CT

ACCESSORIES

FOR STORACK® BULK SHELVING

Storack® Extra Shelves

- Each shelf includes (2) 14 gauge open beams and Heavy duty ribbed decking
- Safety locks prevent beams from accidentally being knocked out of place
- Choose appropriate size to fit the unit that is being expanded
- Adds to existing units easily with no tools required
- Beams are finished with a durable tan powder coat
- Ribbed decking is galvanized to prevent rusting

Model	Overall Dim: WxD	Capacity	Ship Wt.
6940-75	72 x 24	2,305 lbs.	56 lbs.
6941-75	72 x 30	1,758 lbs.	62 lbs.
6942-75	72 x 36	1,442 lbs.	68 lbs.
6944-75	72 x 48	1,101 lbs.	80 lbs.
6945-75	96 x 24	2,325 lbs.	74 lbs.
6946-75	96 x 30	2,325 lbs.	82 lbs.
6947-75	96 x 36	1,922 lbs.	91 lbs.
6949-75	96 x 48	1,468 lbs.	108 lbs.
6970-75	120 x 24	1,500 lbs.	91 lbs.
6971-75	120 x 30	1,500 lbs.	101 lbs.
6972-75	120 x 36	1,500 lbs.	112 lbs.
6974-75	120 x 48	1,500 lbs.	134 lbs.

FOB CT



**Model
6940-75**
Each shelf includes
2 Beams & Ribbed
Decking

Storack® Upright Frames

- Rugged 13 gauge steel uprights
- Weight capacities vary based on height & length of beam used
- Provide strength and durability to hold beams up to 120"W
- Available in 4 different heights and 5 different depths to fit all applications
- 2 rows of punched keyholes allow shelving to be located on 2 sides
- Foot plates on uprights are punched to allow anchoring to the floor
- Easily connects to beams
- Finished with a durable tan powder coat

Model	Overall Dim: DxH	Capacity	Ship Wt.
61009-75	24 x 84	Up to 18,000 lbs.	34 lbs.
61012-75	24 x 96	Up to 18,000 lbs.	40 lbs.
61015-75	24 x 108	Up to 18,000 lbs.	45 lbs.
61018-75	24 x 120	Up to 18,000 lbs.	49 lbs.
61093-75	30 x 84	Up to 18,000 lbs.	35 lbs.
61096-75	30 x 96	Up to 18,000 lbs.	41 lbs.
61102-75	30 x 120	Up to 18,000 lbs.	50 lbs.
61201-75	36 x 84	Up to 18,000 lbs.	36 lbs.
61204-75	36 x 96	Up to 18,000 lbs.	43 lbs.
61210-75	36 x 120	Up to 18,000 lbs.	52 lbs.
61312-75	42 x 84	Up to 18,000 lbs.	38 lbs.
61315-75	42 x 96	Up to 18,000 lbs.	44 lbs.
61318-75	42 x 108	Up to 18,000 lbs.	50 lbs.
61321-75	42 x 120	Up to 18,000 lbs.	54 lbs.
61423-75	48 x 84	Up to 18,000 lbs.	39 lbs.
61426-75	48 x 96	Up to 18,000 lbs.	46 lbs.
61432-75	48 x 120	Up to 18,000 lbs.	56 lbs.

FOB CT



**Model
61009-75**

ACCESSORIES

FOR STORACK® BULK SHELVING



**Model
64100-75**

Storack® Open Beams

- Rugged 14 gauge steel construction
- Weight capacities vary based on length of beam
- 7 sizes available from 48"W up to 120"W
- Specially designed beam step accommodates optional ribbed decking
- Safety locks are included to prevent accidental knock-out from uprights
- Locks easily into uprights with no tools required
- Finished with a durable tan powder coat

Model	Overall Width	Capacity	Ship Wt.
64100-75	48	6025 lbs./pair	13 lbs.
64112-75	60	4825 lbs./pair	15 lbs.
64124-75	72	4025 lbs./pair	18 lbs.
64136-75	84	3450 lbs./pair	20 lbs.
64148-75	96	3000 lbs./pair	22 lbs.
64160-75	108	2675 lbs./pair	25 lbs.
64172-75	120	2400 lbs./pair	27 lbs.

FOB CT

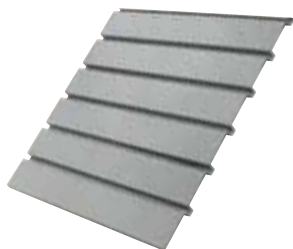

**Model
68900**

Storack® Ribbed Decking

- Durable 20 gauge steel
- Ribbed for added strength and durability
- Choose appropriate size based on rack depth
- Ideal to hold hand stacked bulk storage or odd shaped items
- Rests on specially designed beam steps to fit flush with tops of beams
- Easy to install with no tools required
- Ribbed decking is galvanized to prevent rusting

Model	Overall WxD (In.)	Ship Wt.
68900	24 x 20 for rack depth 24"	13 lbs.
68901	24 x 26 for rack depth 30"	15 lbs.
68902	24 x 32 for rack depth 36"	18 lbs.
68903	24 x 38 for rack depth 42"	20 lbs.
68904	24 x 44 for rack depth 48"	22 lbs.

FOB CT



**Model
6550-75**

Storack® Beam Cross Ties

- 1-1/2" formed bars are designed to tie front and back beams together
- Help to eliminate beam deflection
- Adjustable on 2" increments
- Specify Model 6550-75 for upright frames 20" to 32" deep
- Specify Model 6551-75 for upright frames 36" to 48" deep
- Attach easily to open beams
- Durable tan powder coat finish

Model	Overall WxD (In.)	Ship Wt.
6550-75	Rack depths from 20" thru 32"	1 lb.
6551-75	Rack Depths from 36" thru 48"	2 lbs.

FOB CT



Ships UPS

RACKS

BAR STORAGE

Horizontal Storage Racks

- Heavy duty 14 gauge steel construction
- Use in pairs for ideal storage and access of long parts
- 2600 lbs. overall capacity, evenly distributed
- 9 storage levels per side
- 1-1/2" Angle iron arms
- Arms provide 9-1/2" of storage space on each side of frame
- Assembles easily with hardware provided
- Durable gray powder coat finish

Model	Dim: WxDxH (In.)	Capacity	Ship Wt.
HSR-303085-95	30 x 30 x 85	2600 lbs.	125 lbs.

FOB TX



Model HSR-303085-95
(two units shown)

Vertical Bar Rack

- All welded construction with 3000 lbs. capacity
- Heavy duty angle iron frame and arms
- 16 gauge steel shelves
- 3 Shelves are 5-1/4"
- Pan base is 24 x 36 has retaining lip to hold parts in place
- Perfect for storing long parts like threaded rod, pipes or strut
- Ships fully assembled ready for use
- Durable gray powder coat finish

Model	Dim: WxDxH (In.)	Capacity	Ship Wt.
VBR-8436-95	36 x 24 x 84	3000 lbs.	110 lbs.

FOB TX



Model VBR-8436-95

For additional information visit our website:
www.durhammfg.com
or
Contact us at: info@durhammfg.com

EXTRA HEAVY DUTY SHELVING



**Model
HDS-184872-95**

48" and 60"W Extra Heavy-Duty Shelving (18"D or 24"D; 72"H or 96"H)

- 12 gauge galvanized steel corner posts
- 14 gauge steel shelves with stiffeners welded to bottoms
- Shelves are adjustable on 1" centers
- Each shelf fastens to corner posts with fasteners provided
- Standard units include 5 shelves
- 3000 lbs. capacity per shelf (evenly distributed weight)
- Additional shelves and uprights are available as accessories
- Durable gray powder coat finish on shelves

Model	Overall Dim: WxDXH (In.)	Ship Wt.
HDS-184872-95	48 x 18 x 72	241 lbs.
HDS-244872-95	48 x 24 x 72	286 lbs.
HDS-246072-95	60 x 24 x 72	336 lbs.
HDS-184896-95	48 x 18 x 96	256 lbs.
HDS-244896-95	48 x 24 x 96	301 lbs.
HDS-246096-95	60 x 24 x 96	351 lbs.

FOB TX

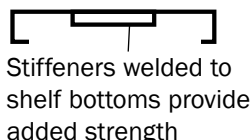

Accessories For Heavy-Duty Shelving

Model	Overall Dim: WxDXH (In.)	Ship Wt.
HDS-1848-95	Additional shelves for 48 x 18 units	41 lbs.
HDS-2448-95	Additional shelves for 48 x 24 units	50 lbs.
HDS-2460-95	Additional shelves for 60 x 24 units	60 lbs.
HDS-HUP-72-4PACK	Additional Uprights for all 72" high units	36 lbs.
HDS-HUP-96-4PACK	Additional Uprights for all 96" high units	48 lbs.

FOB TX

For additional information visit our website:

www.durhammfg.com

or

Contact us at: info@durhammfg.com

VALUE ADDED SERVICES FROM DURHAM

To make doing business easier and more efficient

- **EDI (Electric Data Interchange) ordering and invoicing**
- **Custom Labeling and Bar Coding of Shipping Cartons**
- **Email Orders: orders@durhammfg.com**
- **Automated Order Receipt and Shipment Acknowledgement**
- **Special Product Customization Involving Colors, Company Names and Logos**
- **Online Resources: www.durhammfg.com**
- **Easily Accessible Online Marketing Material. PDF Sell Sheets Available at: www.durhammfg.com/catalogs**
- **Other Information: info@durhammfg.com**

DURHAM[®] MANUFACTURING



Workbenches, Workstations and Mobile Cabinets

Folding Leg Workbenches and Accessories	86	Super Heavy duty Workbenches	89
Specialty Workbenches	87 - 88	Optional Drawer	89
Heavy duty Workbenches	88	Stationary Workstations	90
Extra Heavy duty Workbenches	89	Mobile Workstations	91 - 92

Workbenches & Workstations

Workbenches from 2000 to 14,000 lbs capacity, Mobile and Stationary Workstations and high capacity, high storage Mobile Cabinets

ERGONOMIC WORK BENCHES

FOLDING LEG STYLE



**Model
WBF-3696-95
(Shown with optional
shelf & drawer)**



**Model
WBF-TH-3696-95
(Shown with optional
shelf & drawer)**



WB-SHELF-60-95

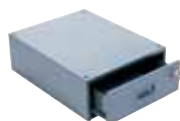

177-DRAWER-95

Folding Leg Work Bench (2,000 lbs. capacity)

- 14 gauge steel top with formed channel on all 4 sides
- WBF-TH models are 14 gauge steel top covered with a durable tempered hard board
- Designed with no stringers making it easy to work from both sides
- Legs are adjustable on 1" centers
- Provisions for optional drawer
- Easy to assemble no tool required
- optional shelf sits 10" off of the floor
- Bench height can be adjusted from 28" to 42" above the ground
- Hinged legs are welded to the top using full length piano hinges
- Legs can be easily folded allowing benches to be stored in less space
- 7 gauge steel corner gussets for added strength
- Easy assembly using fasteners provided
- Durable gray powder coat finish

Model	Overall Dimensions	Capacity	Ship Wt.
WBF-3060-95	60 x 30	2,000 lbs.	115 lbs.
WBF-3660-95	60 x 36	2,000 lbs.	129 lbs.
WBF-3072-95	72 x 30	2,000 lbs.	127 lbs.
WBF-3672-95	72 x 36	2,000 lbs.	142 lbs.
WBF-3096-95	96 x 30	2,000 lbs.	160 lbs.
WBF-3696-95	96 x 36	2,000 lbs.	180 lbs.
WBF-4896-95	96 x 48	2,000 lbs.	226 lbs.
WBF-30120-95	120 x 30	2,000 lbs.	222 lbs.
WBF-36120-95	120 x 36	2,000 lbs.	247 lbs.
WBF-48120-95	120 x 48	2,000 lbs.	308 lbs.

MODELS INCLUDING TEMPERED HARD BOARD OVER STEEL TOP

WBF-TH-3060-95	60 x 30	2,000 lbs.	129 lbs.
WBF-TH-3660-95	60 x 36	2,000 lbs.	145 lbs.
WBF-TH-3072-95	72 x 30	2,000 lbs.	143 lbs.
WBF-TH-3672-95	72 x 36	2,000 lbs.	162 lbs.
WBF-TH-3096-95	96 x 30	2,000 lbs.	182 lbs.
WBF-TH-3696-95	96 x 36	2,000 lbs.	207 lbs.
WBF-TH-4896-95	96 x 48	2,000 lbs.	263 lbs.
WBF-TH-30120-95	120 x 30	2,000 lbs.	250 lbs.
WBF-TH-36120-95	120 x 36	2,000 lbs.	270 lbs.
WBF-TH-48120-95	120 x 48	2,000 lbs.	355 lbs.

OPTIONAL SHELF - SITS 15" OFF THE FLOOR

Model	Overall Dim: WxDxH	Ship Wt.
WB-SHELF-60-95	60 x 12	19 lbs.
WB-SHELF-72-95	72 x 12	23 lbs.
WB-SHELF-96-95	96 x 12	40 lbs.
WB-SHELF-120-95	120 x 12	50 lbs.

OPTIONAL DRAWER

Model	Overall - Internal Dim: WxDxH (In.)	Ship wt.
177-DRAWER-95	14-5/16 x 19-13/16 x 6-3/16 - 12-1/2 x 18-1/2 x 4-3/4	22 lbs.

FOB TX

For additional information visit our website:

www.durhammfg.com

or

Contact us at: info@durhammfg.com

SPECIALTY WORK BENCHES

HEAVY DUTY SPECIALTY WORK BENCHES

Heavy duty Workbench with Lips Up

- Top is 12 gauge thick reinforced steel
- Angle iron stiffeners under worksurface and 2" x 2"x 1/4" angle iron legs. Provides 4,000 lb. capacity
- 7 gauge steel corner gussets for added strength
- Choose from 60" and 72" widths
- Back and end stops
- Work surfaces are 34" above the floor
- All models include a 12 gauge steel lower shelf with 500 lbs. capacity
- Provisions for optional drawer (pg. 86)
- Foot pads with predrilled holes allow lagging to the floor
- Ships fully assembled ready for use
- Durable gray powder coat finish

Model	Overall Dim: WxDxH (In.)	Ship Wt.
DWB-3060-BE-95	60 x 30 x 34	214 lbs.
DWB-3072-BE-95	72 x 30 x 34	238 lbs.

FOB TX



**Model
DWB-3072-BE-95**

Heavy duty Workbench with Lips Up & Louvered Panel

- Top is 12 gauge thick reinforced steel
- Angle iron stiffeners under worksurface and 2" x 2"x 1/4" angle iron legs. Provides 4,000 lb. capacity
- 7 gauge steel corner gussets for added strength
- Louvered panel accommodates all sizes of Hook-On Bins®.
- Choose from 60" and 72" widths
- Back and end stops
- Provisions for optional drawer (pg. 86)
- Work surfaces are 34" above the floor
- All models include a 12 gauge steel lower shelf with 500 lbs. capacity
- Foot pads with predrilled holes allow lagging to the floor
- Ships fully assembled ready for use
- Durable gray powder coat finish

Model	Overall Dim: WxDxH (In.)	Louvered Panel Dim: WxH (In.)	Ship Wt.
DWB-3060-BE-LP-95	60 x 30 x 34	60 x 24	248 lbs.
DWB-3072-BE-LP-95	72 x 30 x 34	72 x 24	290 lbs.

FOB TX



**Model
DWB-3072-BE-LP-95**

For optional bins and dividers please see page 75

Heavy duty Workbench with Lips Up & Peg Board

- Top is 12 gauge thick reinforced steel
- Angle iron stiffeners under worksurface and 2" x 2"x 1/4" angle iron legs. Provides 4,000 lb. capacity
- 7 gauge steel corner gussets for added strength
- Pegboard holes are 1/4" diameter and are punched on 1" centers They accommodate standard peg hooks. (peg hooks not included)
- Choose from 60" and 72" widths
- Provisions for optional drawer (pg. 86)
- Back and end stops
- Work surfaces are 34" above the floor
- All models include a 12 gauge steel lower shelf with 500 lbs. capacity
- Foot pads with predrilled holes allow lagging to the floor
- Ships fully assembled ready for use
- Durable gray powder coat finish

Model	Overall Dim: WxDxH (In.)	Peg Board Dim: WxH (In.)	Ship Wt.
DWB-3060-BE-LP-95	60 x 30 x 34	60 x 24	250 lbs.
DWB-3072-BE-LP-95	72 x 30 x 34	72 x 24	280 lbs.

FOB TX



**Model
DWB-3072-BE-PB-95**

SPECIALTY WORKBENCHES

HEAVY DUTY SPECIALTY WORK BENCHES



Model
DWB-3072-BE-RSR-95

Heavy duty Workbench with Riser

- Top is 12 gauge thick reinforced steel
- Angle iron stiffeners under worksurface and 2" x 2"x 1/4" angle iron legs. Provides 4,000 lb. capacity
- 7 gauge steel corner gussets for added strength
- Riser is 16H x 13D and includes 10 yellow Hook-On Bins® PB30230-21 (6 x 11 x 5)
- Electrical strip with 5 outlets included
- Choose from 60" and 72" widths
- Back and end stops
- Work surfaces are 34" above the floor
- All models include a 12 gauge steel lower shelf with 500 lbs. capacity
- Foot pads with predrilled holes allow lagging to the floor
- Ships fully assembled ready for use
- Durable gray powder coat finish

Model	Overall Dim: WxDxH (In.)	Ship Wt.
DWB-3060-BE-RSR-95	60 x 30 x 34	266 lbs.
DWB-3072-BE-RSR-95	72 x 30 x 34	305 lbs.

FOB TX

For extra bins and optional dividers please see page 75



Model
177-DRAWER-95

Optional Drawer for Workbench

- All steel construction
- Attaches to underside of work surface using predrilled holes
- Opens and closes easily on ball bearing slides
- Recessed handle
- Lock and 2 keys provided
- Drawer is fully enclosed in a 14-5/16"W x 19-13/16"D x 6-3/16"H case
- Durable gray powder coat finish

Model	Internal Dim: WxDxH (In.)	Ship Wt.
177-DRAWER-95	12-1/2 x 18-1/2 x 4-3/4	22 lbs.

FOB TX

WORKBENCHES

HEAVY DUTY



Model
DWB-3672-177-95

Heavy Duty Workbench with or without Drawer (4,000 lbs. capacity)

- Top is 12 gauge thick reinforced steel plate
- Angle iron stiffeners under worksurface & 2" x 2"x 1/4" angle iron legs. Provides 4,000 lb. capacity
- 7 gauge steel corner gussets for added strength
- Choose from 48" and 72" widths
- Choose from models with or without drawers
- Units are either 30" or 36" deep and work surfaces are 34" above the floor
- All models include a 12 gauge steel lower shelf with 500 lbs. capacity
- Provision for optional drawers included
- Foot pads with pre-drilled holes allow lagging to the floor
- Ships fully assembled ready for use
- Durable gray powder coat finish

Model	Overall Dim: WxDxH (In.)	Ship Wt.
DWB-3048-95	48 x 30 x 34	202 lbs.
DWB-3672-95	72 x 36 x 34	319 lbs.
WORKBENCHES INCLUDING DRAWERS		
DWB-3048-177-95	48 x 30 x 34	222 lbs.
DWB-3672-177-95	72 x 36 x 34	339 lbs.

FOB TX

WORKBENCHES

EXTRA HEAVY DUTY

Extra Heavy Duty Workbench (12,000 lbs. capacity)

- Top is 3/16" thick reinforced steel
- 7 gauge steel corner gussets for added strength
- Legs are 2" x 2" x 1/4" solid steel angle iron
- Provision for optional drawers included
- Units are either 30" or 36" deep and work surfaces are 34" above the floor
- All models include a 12 gauge steel lower shelf with 500 lbs. capacity
- Foot pads with pre-drilled holes allow lagging to the floor
- Ships fully assembled ready for use
- Durable gray powder coat finish



Model
HDWB-3672-95

Model	Overall Dim: WxDxH (In.)	Ship Wt.
HDWB-3048-95	48 x 30 x 34	272 lbs.
HDWB-3660-95	60 x 36 x 34	343 lbs.
HDWB-3672-95	72 x 36 x 34	387 lbs.

FOB TX

Super Heavy Duty Workbench (14,000 lbs. capacity)

- Top is 1/4" thick steel plate welded to 3" channel frame
- Legs are 3" x 3" x 3/16" solid steel angle iron
- Choose from 48", 60" and 72" widths
- All units are 36" deep and work surface is 34" above the floor
- All models include a 29-1/4" deep shelf which sits 10" above the floor
- Ships fully assembled ready for use
- Provision for optional drawers included
- Drawer includes recessed handle, a lock and 2 keys
- Durable gray powder coat finish



Model
HWB-3672-95
(Shown with
Optional Drawer)

Model	Overall Dim: WxDxH (In.)	Ship Wt.
HWB-3648-95	48 x 36 x 34	316 lbs.
HWB-3660-95	60 x 36 x 34	353 lbs.
HWB-3672-95	72 x 36 x 34	390 lbs.

FOB TX

Optional Drawer for Extra Heavy Duty Workbench

- All steel construction
- Attaches to underside of work surface using pre-drilled holes
- Opens and closes easily on ball bearing slides
- Recessed handle
- Lock and 2 keys provided
- Drawer is fully enclosed in a 14-5/16"W x 19-13/16"D x 6-3/16"H case
- Durable gray powder coat finish



Model
177-DRAWER-95

Model	Internal Dim: WxDxH (In.)	Ship Wt.
177-DRAWER-95	12-1/2 x 18-1/2 x 4-3/4	22 lbs.

FOB TX

WORKSTATIONS

STATIONARY



Model
SFWS-392955-95

Stationary File Work Station and Stand Up Desk

- Heavy 16 gauge steel construction
- 2 file drawers and 2 storage drawers are 18 gauge steel
- Drawers have riveted ball bearing slides, recessed handles, cylinder locks and 2 keys
- All drawers are keyed alike
- Smooth writing surface is 42" above the floor
- Horizontal literature rack is included and easily bolts to top of work surface
- 2 bolt on book ends provide space on either side of literature rack
- An 18"D x 23"W shelf is located 7" above the floor
- Durable gray powder coat finish

Model	Overall Dim: WxDxH (In.)	Ship Wt.
SFWS-392955-95	39 x 29 x 55-1/2	350 lbs.

FOB TX



Model
3403-95

60"W Stationary Work Station with 1 Shelf (2,000 lbs. Capacity)

- 14 gauge all welded steel construction
- 48"W x 24"D cabinet with a welded 12 gauge 12" vice support.
- Double doors have 3-point locking handle and 2 keys
- Flush front with 3" back and end stops
- 3-point locking system with chrome keyed handle and 5/16" diameter lock rods
- 6"H - 3/16" thick base/legs with pre-drilled holes provided for lagging to floor
- 14 gauge shelf 21-1/8" x 24-7/8" with 11-5/16" clearance
- Ships fully assembled
- Durable gray powder coat finish

Model	Overall Dim: WxDxH (In.)	Ship Wt.
3403-95	60 x 24 x 38-1/4	254 lbs.

FOB TX



Model
3405-95

60"W Mobile Bench Cabinet with 4 or 5 Drawers (2,000 lbs. Capacity)

- 14 gauge all welded steel construction
- 48"W x 24"D cabinet with a welded 12" vice support; overall width is 60"
- Full extension drawers each have 100 lbs. capacity
- Drawers move smoothly on ball bearing slides
- 3-point locking system with chrome keyed handle and 5/16" diameter lock rods
- Flush front with 3" back and end stops
- 6"H - 3/16" thick base/legs with pre-drilled holes provided for lagging to floor
- Door has 3-point locking handle with cylinder lock and 2 keys
- Ships fully assembled
- Durable gray powder coat finish

Model	Overall Dim: WxDxH (In.)	No & Size of drawers: WxDxH (In.)	Ship Wt.
3404-95	60 x 24 x 38-1/4	(4) 20-7/16 x 14-11/16 x 5-7/8	375 lbs.
3405-95	60 x 24 x 38-1/4	(2) 20-7/16 x 14-11/16 x 5-7/8 (3) 20-7/16 x 14-11/16 x 3-7/8	400 lbs.

WORKSTATIONS

MOBILE

Mobile Shop Desk

- Heavy duty all welded 16 gauge steel construction
- Provides an organized work area that easily moves anywhere you need it
- 500 lbs. capacity
- Drawer has ball bearing slides and includes a cylinder lock and 2 keys
- (4) 3" swivel rubber plug in casters
- Sloped work surface has a pencil rest lip
- 2 storage compartments are located above work surface
- Half shelf for additional storage is located 15" above the floor
- Durable gray powder coat finish

Model	Overall Dim: WxDxH (In.)	Ship Wt.
MSD-2023-95	23 x 20 x 51	83 lbs.

FOB TX



MSD-2023-95

Mobile Shop Desk

- Heavy duty 16 gauge steel construction
- Provides an organized work area that easily moves anywhere you need it
- 500 lbs. capacity
- Drawers have ball bearing slides and include a cylinder lock and 2 keys
- Lower storage compartment has a single point locking handle and 2 keys
- Space below drawers = 23" x 20" x 21"
- Drawer cylinder locks and lower compartment handle are keyed alike
- Sloped work surface has a pencil rest lip
- Top storage compartments easily bolt above work surface with fasteners supplied
- (4) 3" swivel rubber plug in casters
- Durable gray powder coat finish

Model	Overall Dim: WxDxH (In.)	Ship Wt.
FED-2023-95	23 x 20 x 51	120 lbs.

FOB TX



**Model
FED-2023-95**

3 or 4 Shelf Portable Shop Desks (with or without Drawer)

- Heavy duty 14 gauge steel construction
- Provide an organized work area that easily moves anywhere it is needed
- 1200 lbs capacity
- Top shelf has a 1-1/2" lip on 3 sides and creates an ideal work surface 36" above the floor
- Bottom shelves have 1-1/2" lips on all 4 sides
- (4) 5" x 1-1/4" Polyurethane bolt-on caster (2 rigid, 2 swivel)
- Drawer included with model PSD-2430-3-D-95 & PSD-2430-4-D-95 has a recessed handle, ball bearing slides and includes a lock and 2 keys
- Desk ships fully assembled
- Drawer (where included) ships separately and is easy to attach using fasteners provided
- Model 177-DRAWER-95 can also be added later (See page 89)
- Durable gray powder coat finish

Model	Description	Overall Dim: WxDxH (In.)	Ship Wt.
PSD-2430-3-95	3 shelf unit	24 x 30 x 37-3/4	120 lbs.
PSD-2430-3-D-95	3 shelf unit with drawer	24 x 30 x 37-3/4	141 lbs.
PSD-2430-4-95	4 shelf unit	24 x 30 x 55-3/4	130 lbs.
PSD-2430-4-D-95	4 shelf unit with drawer	24 x 30 x 55-3/4	151 lbs.

FOB TX



**Model
PSD-2430-4-95**

WORKSTATIONS

MOBILE

NEW



Model
RSC-2436-2-PB-2DR-95

Mobile Work Station with Pegboard (1,200 lbs. Capacity)

- 1-1/2" x 1/8" angle iron uprights for added strength
- Heavy duty 14 gauge steel shelves
- Pegboard holes are 1/4" diameter and are punched on 1" centers They accommodate standard peg hooks. (peg hooks not included)
- Welded steel cross channels increase stability
- 2 Locking drawers, each with 100 lbs capacity, move easily on ball bearing slides and includes locks and 2 keys
- Sturdy tubular push handle
- 5 x 1-1/4" polyurethane bolt on casters; (2) swivel and (2) rigid
- Ships fully assembled
- Durable gray powder coat finish

Model	Overall Dim: WxDxH (In.)	Overall Pegboard Dim: WxH (In.)	Ship Wt.
RSC-2436-2-PB-2DR-95	36 x 24 x 37-5/8*	28 x 17-1/4	168 lbs.

FOB TX

* not including pegboard

NEW



Model
RSC-2436-2-LP-2DR-32B-95

Mobile Work Station with Louvered Panel (1,200 lbs. Capacity)

- 1-1/2" x 1/8" angle iron uprights for added strength
- Heavy duty 14 gauge steel shelves
- Louvered panels accommodate all sizes of Hook-on Bins® 32 Hook-On Bins® included; 4" x 7" x 3" *optional dividers available as accessory
- Sturdy tubular push handle
- Welded steel cross channels
- 2 Locking drawers, each with 100 lbs capacity, move easily on ball bearing slides and includes locks and 2 keys
- 5 x 1-1/4" polyurethane bolt on casters; (2) swivel and (2) rigid
- Ships fully assembled
- Durable gray powder coat finish

Model	Overall Dim: WxDxH (In.)	Overall Louvered Panel Dim: WxH (In.)	Ship Wt.
RSC-2436-2-LP-2DR-32B-95	36 x 24 x 37-3/4*	28 x 17-1/4	168 lbs.

FOB TX

* not including Louvered Panel

For extra bins and optional dividers please see page 75

NEW



Model
RSC-2436-2-2DR-95

Mobile Work Station with 2 Drawers (1,200 lbs. Capacity)

- 1-1/2" x 1/8" angle iron uprights for added strength
- Heavy duty 14 gauge steel shelves
- Welded steel cross channels
- 2 Locking drawers, each with 100 lbs capacity, move easily on ball bearing slides and includes locks and 2 keys
- 5 x 1-1/4" polyurethane bolt on casters; (2) swivel and (2) rigid
- Sturdy tubular push handle
- Ships fully assembled
- Durable gray powder coat finish

Model	Overall Dim: WxDxH (In.)	Ship Wt.
RSC-2436-2-2DR-95	36 x 24 x 37-5/8	98 lbs.
RSC-3036-2-2DR-95	36 x 30 x 37-5/8	150 lbs.

FOB TX

DURHAM[®]

MANUFACTURING

Carts and Trucks



Workbenches, Workstations and Mobile Cabinets

Mobile Bench Cabinets	94 - 98	Bar Cradle Trucks	104
2-Sided Mobile Cart/Workstations	99	Platform & 5th Wheel Trucks	104
Rolling Service Stock Carts	100 - 101	Mesh Stock Trucks	105 - 106
Bin Service Carts	100	Security Trucks	105 - 106
Order Picking Cart	101	Open Shelf Truck	106
Low Profile Cart	101	Panel Movers	107
Portable Table & Service Carts	102	Adjust-A-Tray Trucks	108
Pan & Tray Trucks	103	A-Frame Trucks	108 - 110
3 & 4 Sided Trucks	103	Hook-On Bins[®]	110

All-welded design using 14 gauge Steel, Heavy-Duty Angle Iron all units; powder coated

CARTS

MOBILE BENCH CABINETS



**Model
3100-95**

36"W Mobile Bench Cabinet with 1 Shelf (2,000 lbs. Capacity)

- Heavy duty 14 gauge all welded steel construction
- 14 gauge fixed shelf
- Double doors have 3-point locking handle with 2 keys
- Sturdy tubular 1" handle aids in mobility
- 6" x 2" phenolic bolt-on casters; (2) swivel and (2) rigid
- Ships fully assembled
- Durable gray powder coat finish

Model	Overall Dim: WxDxH (In.)	Ship Wt.
3100-95	36 x 24 x 40-1/2	193 lbs.

FOB TX



**Model
MBC-3060-95**

60"W Mobile Bench Cabinet with 8 Drawers (4,000 lbs. Capacity)

- 14 gauge all welded steel
- Full extension drawers each have 250 lbs. capacity
- Drawers move smoothly on ball bearing slides
- Interior cabinet is 17-3/4"W x 30"D x 23-1/4"H
- 14 gauge fixed shelf
- Cabinet door has 3 point locking system and drawers with 2 keys are all supplied with a cylinder lock and 2 keys
- Sturdy tubular handle aids in mobility
- 6" x 2" phenolic bolt-on casters; (2) swivel and (2) rigid
- Ships fully assembled
- Durable gray powder coat finish

Model	Overall Dim: WxDxH (In.)	No & Size of drawers: WxDxH (In.)	Ship Wt.
MBC-3060-95	60 x 30 x 34	(4) 24-7/8 x 19-5/16 x 4 (2) 24-7/8 x 19-5/16 x 6 (2) 24-7/8 x 19-5/16 x 8	530 lbs.

FOB TX



**Model
3400-95**

60"W Mobile Bench Cabinet with 1 Shelf (2,000 lbs. Capacity)

- 14 gauge all welded steel construction
- 48"W x 24"D cabinet with a welded 12 gauge 12" vice support. Vice not included
- Top surface is 36-3/4" above the floor
- Double doors have 3-point locking handle and 2 keys
- Flush front with 3" back and end stops
- Sturdy tubular handle aids in mobility
- 14 gauge shelf 21-1/8" x 24-7/8 with 11-5/16" clearance
- 6" x 2" phenolic bolt-on casters; (2) swivel and (2) rigid
- Ships fully assembled
- Durable gray powder coat finish

Model	Overall Dim: WxDxH (In.)	Ship Wt.
3400-95	60* x 24 x 39-3/4	254 lbs.

FOB TX

* 65" with handle

CARTS

MOBILE BENCH CABINETS

60"W Mobile Bench Cabinet with 4 Drawers (2,000 lbs. Capacity)

- 14 gauge all welded steel construction
- 48"W x 24"D cabinet with a welded 12 gauge 12" vice support. Vice not included
- Full extension drawers each have 100 lbs. capacity
- Drawers move smoothly on ball bearing slides
- Flush front with 3" back and end stops
- Door has 3-point locking handle with cylinder lock and 2 keys
- Sturdy tubular handle aids in mobility
- 6" x 2" phenolic bolt-on casters; (2) swivel and (2) rigid
- Ships fully assembled
- Durable gray powder coat finish



**Model
3401-95**

Model	Overall Dim: WxDxH (In.)	No & Size of drawers: WxDxH (In.)	Ship Wt.
3401-95	60* x 24 x 39-3/4	(4) 20-7/16 x 14-11/16 x 5-7/8	375 lbs.

FOB TX

* 65" with handle

60"W Mobile Bench Cabinet with 5 Drawers (2,000 lbs. Capacity)

- 14 gauge all welded steel construction
- 48"W x 24"D cabinet with a welded 12 gauge 12" vice support. Vice not included
- Full extension drawers each have 100 lbs. capacity
- Drawers move smoothly on ball bearing slides
- Door has 3-point locking handle with cylinder lock and 2 keys
- Sturdy tubular handle aids in mobility
- 6" x 2" phenolic bolt-on casters; (2) swivel and (2) rigid
- Ships fully assembled
- Durable gray powder coat finish



**Model
3402-95**

Model	Overall Dim: WxDxH (In.)	No & Size of drawers: WxDxH (In.)	Ship Wt.
3402-95	60* x 24 x 39-3/4	(2) 20-7/16 x 14-11/16 x 5-7/8 (3) 20-7/16 x 14-11/16 x 3-7/8	400 lbs.

FOB TX

* 65" with handle

CARTS

MAINTENANCE CART

60"W Mobile Bench Cabinet with 6 Drawers (2,000 lbs. Capacity)

- 16 gauge all welded steel construction
- Top surface 3" back stop
- Doors have 3-point locking system with fold down pad lockable handle. Locking hinge is also provided to lock all drawers at once
- Drawers move smoothly on bearing slides
- Convenient sturdy work surface is covered with a black rubber mat
- Ladder hanger accommodates 6' ladder
- Ergonomic tubular handle
- Has provision to hold two boxes of florescent light bulbs
- Louvered panels on door accommodate Hook-on-Bins®
- Unit comes with 9 Hook-On Bins® (9) 4 x 5 x 3
- 5" x 1-1/4" polyurethane casters; (2) swivel and (2) rigid
- Ships fully assembled • Durable gray powder coat finish



**Model
2211-DLP-6DR-RM-9B-95**

Model	Overall Dim: WxDxH (In.)	No & Size of drawers: WxDxH (In.)	Ship Wt.
2211-DLP-6DR-RM-9B-95	60 x 24 x 38-3/8	(2) 21-1/16 x 14-11/16 x 5-7/8 (4) 21-1/16 x 14-11/16 x 3-7/8	400 lbs.

FOB TX

CARTS

MOBILE BENCH CABINETS



**Model
2201-95**

24\"W Mobile Bench Cabinet with 2 Drawers (1,200 lbs. Capacity)

- 16 gauge all welded steel
- Top surface 3\" back stop
- Drawers with 100 lbs. capacity move smoothly on ball bearing slides
- Interior cabinet is 24 x 18 x 10-1/2
- Cabinet door and drawers are all supplied with a cylinder lock and 2 keys
- All locks are keyed alike
- Full piano hinge on door prevents sagging
- Sturdy tubular handle aids in mobility
- 5\" x 1-1/4\" polyurethane casters; (2) swivel and (2) rigid
- Ships fully assembled
- Durable gray powder coat finish

Model	Overall Dim: WxDxH (In.)	No & Size of Drawers	Comprt Size: WxDxH (In.)	Ship Wt.
2201-95	24 x 18 x 38-3/8	(2) 20-7/16 x 14-11/16 x 5-7/8	24 x 18 x 10-1/2	132 lbs.

FOB TX



**Model
2202-95**

24\"W Mobile Bench Cabinet with 4 Drawers (1,200 lbs. Capacity)

- 16 gauge all welded steel
- Top surface has 3\" back stop
- Drawers with 100 lbs. capacity move smoothly on ball bearing slides
- Drawers are all supplied with a cylinder lock and 2 keys
- All locks are keyed alike
- Sturdy tubular handle aids in mobility
- 5\" x 1-1/4\" polyurethane casters; (2) swivel and (2) rigid
- Ships fully assembled
- Durable gray powder coat finish

Model	Overall Dim: WxDxH (In.)	No & Size of Drawers	Ship Wt.
2202-95	24 x 18 x 38-3/8	(4) 20-7/16 x 14-11/16 x 5-7/8	172 lbs.

FOB TX



**Model
2200-95**

24\"W Mobile Bench Cabinet with 1 Shelf (1,200 lbs. Capacity)

- 16 gauge all welded steel
- Top surface has 3\" back stop
- Center shelf is welded in place
- Interior cabinet is 24 x 16-1/8 x 11-5/16
- Cabinet door has a single point locking handle with 2 keys
- Full piano hinge on door prevents sagging
- Sturdy tubular handle aids in mobility
- 5\" x 1-1/4\" polyurethane casters; (2) swivel and (2) rigid
- Ships fully assembled
- Durable gray powder coat finish

Model	Overall Dim: WxDxH (In.)	Compartment Size: WxDxH (In.)	Ship Wt.
2200-95	24 x 18 x 38-3/8	24 x 16-1/8 x 11-5/16	100 lbs.

FOB TX

CARTS

MOBILE BENCH CABINETS

36"W Mobile Cabinet with 4 Drawers & Lockable Storage Compartment (1200 lbs. Capacity)

- 16 gauge all welded steel
- Convenient sturdy work surface
- 3" backstop on top surface
- Tubular handle for ease of mobility
- 5" x 1-1/4" polyurethane casters (2) swivel and (2) rigid
- 4 Drawers, each with 100 lbs capacity, move easily on ball bearing slides
- Each drawer has a cylinder lock and 2 keys
- Storage area has 1 shelf and a single point locking handle with 2 keys
- All locks are keyed alike
- Ships fully assembled
- Durable gray powder coat finish

Model	Overall Dim: WxDxH (In.)	Drawer Dim: WxDxH	Ship Wt.
2211-95	36 x 18 x 38-3/8	(4) 20-7/16 x 14-11/16 x 5-7/8	230 lbs.

FOB TX



**Model
2211-95**

36"W Mobile Cabinet with Lockable Storage Compartment (1200 lbs. Capacity)

- 16 gauge all welded steel
- Convenient sturdy work surface
- 3" backstop on top surface
- Tubular handle for ease of mobility
- 5" x 1-1/4" polyurethane casters (2) swivel and (2) rigid
- 1 fixed shelf
- Storage area has a single point locking handle with 2 keys
- Ships fully assembled
- Durable gray powder coat finish

Model	Overall Dim: WxDxH (In.)	Ship Wt.
2210-95	36 x 18 x 38-3/8	180 lbs.

FOB TX



**Model
2210-95**

36"W Mobile Cabinet with 4 Drawers & Lockable Storage Compartment with 10 Bins (1200 lbs. Capacity)

- 16 gauge all welded steel
- Convenient sturdy work surface is covered with a black rubber mat
- 3" backstop on top surface
- Tubular handle for ease of mobility
- 5" x 1-1/4" polyurethane casters (2) swivel and (2) rigid
- 4 Drawers, each with 100 lbs capacity, move easily on ball bearing slides
- Each drawer has a cylinder lock and 2 keys (all locks are keyed alike)
- Storage area has 1 shelf and a single point locking handle with 2 keys
- 10 Hook-On-Bins® are included and hang on louvered door panel
- Ships fully assembled
- Durable gray powder coat finish

Model	Overall Dim: WxDxH (In.)	No & Size of Drawers	Hook-on Bins®	Ship Wt.
2211-DLP-RM-10B-95	36 x 18 x 38-3/8	(4) 20-7/16 x 14-11/16 x 5-7/8	(10) 4 x 5 x 3	240 lbs.

FOB TX



**Model
2211-DLP-RM-10B-95**

CARTS

MOBILE BENCH CABINETS



Model
3100-BLP-20-95

36"W Mobile Bench Cabinets (2000 lbs. Capacity)

- Extra Heavy duty 14 gauge steel construction
- Convenient sturdy work surface
- Top surface has 3" back stop
- Tubular push handle allows ease of mobility
- 6" x 2" phenolic casters (2) swivel and (2) rigid
- Back louvered panel provides capability to hang Hook-On-Bins®
- Choose from models that include 20, 18 or no Hook-On-Bins®
- Doors lock securely with a 3 point locking handle and 2 keys
- Ships fully assembled
- Durable gray powder coat finish

Model	Overall Dim: WxDxH (In.)	Bins: WxDxH (In.)	Ship Wt.
3100-BLP-95	36 x 24 x 39-3/4	-	205 lbs.
3100-BLP-18-95	36 x 24 x 39-3/4	(12) 6 x 11 x 5, (4) 8 x 15 x 7, (2) 16 x 15 x 7	229 lbs.
3100-BLP-20-95	36 x 24 x 39-3/4	(12) 6 x 11 x 5, (8) 8 x 15 x 7	232 lbs.

FOB TX

For extra bins and optional dividers please see page 75



Model
2220-95

48"W Mobile Cabinet with Lockable Storage Compartment (1200 lbs. Capacity)

- 16 gauge all welded steel construction
- Convenient sturdy work surface
- Top surface has 3" back stop
- Tubular handle for ease of mobility
- 5" x 1-1/4" polyurethane casters (2) swivel and (2) rigid
- Has fixed center shelf
- Storage area has a single point locking handle with 2 keys
- Ships fully assembled
- Durable gray powder coat finish

Model	Overall Dim: WxDxH (In.)	Ship Wt.
2220-95	48 x 18 x 38-3/8	195 lbs.

FOB TX



Model
2221-95

48"W Mobile Cabinet with 4 Drawers & Lockable Storage Compartment (1200 lbs. Capacity)

- Heavy duty 16 gauge steel construction
- Convenient sturdy work surface
- 3" backstop on top surface
- Tubular handle for ease of mobility
- 5" x 1-1/4" polyurethane casters (2) swivel and (2) rigid
- 4 Drawers, each with 100 lbs capacity, move easily on ball bearing slides
- Each drawer has a cylinder lock and 2 keys
- (2) 20-1/2"W x 20"D x 12-1/2"H storage compartments
- Storage area has 1 shelf and a single point locking handle with 2 keys
- All locks are keyed alike
- Ships fully assembled
- Durable gray powder coat finish

Model	Overall Dim: WxDxH (In.)	Drawer Dim: WxDxH (In.)	Ship Wt.
2221-95	48 x 18 x 38-3/8	(4) 20-7/16 x 14-11/16 x 5-7/8	250 lbs.

FOB TX

CARTS

2-SIDED MOBILE CART/WORKSTATIONS

2 Sided Cart with 12 Bins, 12 Drawers & Lockable Cabinet

- All welded, prime cold rolled steel components
- Side A consists of a 12 Opening Bin and a 6 Drawer Cabinet
- Parts Bins have fully hemmed 1-1/8" bin fronts to hold labels and retain parts
- Side B consists of a 4 Compartment lockable Utility Cabinet and a 6 Drawer Cabinet
- Utility Cabinet has a built-in lock attachment (padlock not included)
- Rubber tray mat on top offers durable, non-skid work surface
- 1-1/2" lips on all four sides of top
- Heavy-duty casters have 1,200 lbs. capacity; (2) swivel with locking brakes and (2) rigid
- Sturdy tubular handle aids in mobility
- Easy assembly with provided fasteners
- Durable gray powder coat finish

Model	Overall Dim: WxDxH (In.)	Bin Dim: WxDxH (In.)	Drawer Dim: WxDxH (In.)	Ship Wt.	Carton Pk.
662-95	36 x 24 x 34	Side A: (12) 8 x 12 x 6-5/8 Side B: (4) 10 x 12 x 6-3/4	(6) 5-3/8 x 11-1/4 x 2-3/4 (6) 5-3/8 x 11-1/4 x 2-3/4	188 lbs.	5

FOB IL



**Model
662-95 (Side A)**



**Model
662-95 (Side B)**

2 Sided Cart with 24 Bins

- All welded, prime cold rolled steel components
- Two 12 Opening Bins, back-to-back, create 24 total compartments
- Parts Bins have fully hemmed 1-1/8" bin fronts to hold labels and retain parts and new redesigned slope shelves
- Rubber tray mat on top offers durable, non-skid work surface
- 1-1/2" lips on all four sides of top
- Heavy-duty casters have 1,200 lbs. capacity; (2) swivel with locking brakes and (2) rigid
- Sturdy tubular handle aids in mobility
- Easy assembly with provided fasteners
- Durable gray powder coat finish

Model	Overall Dim: WxDxH (In.)	Bin Dim: WxDxH (In.)	Ship Wt.	Carton Pk.
663-95	34 x 24 x 30	(24) 8 x 12 x 6-5/8	144 lbs.	3

FOB IL



**Model
663-95**

2 Sided Cart with 80 Bins

- All welded, prime cold rolled steel components
- Two 40 Opening Bins, back-to-back, create 80 total compartments.
- Parts Bins have fully hemmed 1-1/8" bin fronts to hold labels and retain parts and new redesigned slope shelves
- Rubber tray mat on top offers durable, non-skid work surface
- 1-1/2" lips on all four sides of top
- Heavy-duty casters have 1,200 lbs. capacity; (2) swivel with locking brakes and (2) rigid
- Sturdy tubular handle aids in mobility
- Easy assembly with provided fasteners
- Durable gray powder coat finish

Model	Overall Dim: WxDxH (In.)	Bin Dim: WxDxH (In.)	Ship Wt.	Carton Pk.
664-95	34 x 24 x 30	(80) 4 x 11-7/8 x 4-1/2	164 lbs.	3

FOB IL



**Model
664-95**

CARTS

ROLLING SERVICE STOCK CARTS



**Model
RSC-2448-5-95**



**Model
RSC-2448-2-95**

2/3/4/5 Shelf Stock Carts (1,200 & 3,000 lbs. Capacity)

- 1-1/2" x 1/8" angle iron uprights for added strength
- Heavy duty 14 gauge steel shelves
- Perfect for transporting heavier parts like dies and tools
- Sturdy tubular push handle
- Casters: (2) swivel and (2) rigid
- Ships fully assembled
- Durable gray powder coat finish

Model	Overall Dim: WxLxH (In.)	Caster Type	Shelves	Capacity	Ship Wt.
RSC-1830-2-95	18 x 30 x 37-5/8	5" x 1-1/4" Polyurethane casters	2	1,200 lbs.	58 lbs.
RSC-2436-2-95	24 x 36 x 37-5/8	5" x 1-1/4" Polyurethane casters	2	1,200 lbs.	80 lbs.
RSC-2448-2-95	24 x 48 x 37-5/8	5" x 1-1/4" Polyurethane casters	2	1,200 lbs.	108 lbs.
RSC-3060-2-95	30 x 60 x 37-5/8	5" x 1-1/4" Polyurethane casters	2	1,200 lbs.	134 lbs.
RSC-1836-3-95	18 x 30 x 37-5/8	5" x 1-1/4" Polyurethane casters	3	1,200 lbs.	98 lbs.
RSC-2436-3-95	24 x 36 x 37-5/8	5" x 1-1/4" Polyurethane casters	3	1,200 lbs.	103 lbs.
RSC-2448-3-95	24 x 48 x 37-5/8	5" x 1-1/4" Polyurethane casters	3	1,200 lbs.	120 lbs.
RSC-3060-3-95	30 x 60 x 37-5/8	5" x 1-1/4" Polyurethane casters	3	1,200 lbs.	160 lbs.
RSC-1836-5-95	18 x 36 x 55-3/4	5" x 1-1/4" Polyurethane casters	5	1,200 lbs.	120 lbs.
RSC-2436-5-95	24 x 36 x 55-3/4	5" x 1-1/4" Polyurethane casters	5	1,200 lbs.	145 lbs.
RSC-2448-5-95	48 x 24 x 55-3/4	5" x 1-1/4" Polyurethane casters	5	1,200 lbs.	175 lbs.
RSC-3048-5-95	48 x 30 x 55-3/4	5" x 1-1/4" Polyurethane casters	5	1,200 lbs.	200 lbs.
RSC-3672-5-95	72 x 36 x 55-3/4	5" x 1-1/4" Polyurethane casters	5	1,200 lbs.	270 lbs.
RSC-2436-3-3K-95	24 x 36 x 48	6" x 2" Phenolic casters	3	3,000 lbs.	170 lbs.
RSC-2448-3-3K-95	24 x 48 x 48	6" x 2" Phenolic casters	3	3,000 lbs.	182 lbs.
RSC-3060-3-3K-95	30 x 60 x 48	6" x 2" Phenolic casters	3	3,000 lbs.	230 lbs.
RSC-2436-4-3K-95	24 x 36 x 60	6" x 2" Phenolic casters	4	3,000 lbs.	250 lbs.
RSC-3060-4-3K-95	30 x 60 x 60	6" x 2" Phenolic casters	4	3,000 lbs.	282 lbs.
RSC-2436-5-3K-95	24 x 36 x 60	6" x 2" Phenolic casters	5	3,000 lbs.	204 lbs.
RSC-2448-5-3K-95	24 x 48 x 60	6" x 2" Phenolic casters	5	3,000 lbs.	244 lbs.
RSC-3060-5-3K-95	30 x 60 x 60	6" x 2" Phenolic casters	5	3,000 lbs.	326 lbs.

FOB TX

CARTS

BIN SERVICE CARTS



**Model
RSC-2436-BLP-48-230-95**

Bin Service Carts (1,200 lbs. Capacity)

- 1-1/2" x 1/8" angle iron uprights for added strength
- Heavy duty 14 gauge steel shelves
- Sturdy tubular push handle
- Durable yellow polyethylene copolymer Hook-On-Bins®
- Top surface has 1-1/2" lips
- Louvered center panels, accommodates Hook-On Bins®
- 5" x 1-1/4" polyurethane bolt-on casters; (2) swivel and (2) rigid
- Overall height is 37-3/4"
- Ships fully assembled
- Durable gray powder coat finish

Model	Overall Dim: WxLxH (In.)	Overall Bin Dim: WxDxH (In.)	Ship Wt.
RSC-2436-BLP-48-230-95	24 x 36 x 37-5/8	(48) 6 x 11 x 5	145 lbs.
RSC-2436-BLP-64-210-95	24 x 36 x 37-5/8	(64) 4 x 5 x 3	155 lbs.
RSC-2436-BLP-64-220-95	24 x 36 x 37-5/8	(64) 4 x 7 x 3	158 lbs.
RSC-1836-BLP-112-210-95	18 x 36 x 37-5/8	(112) 4 x 5 x 3	142 lbs.
RSC-1836-BLP-112-220-95	18 x 36 x 37-5/8	(112) 4 x 7 x 3	152 lbs.

FOB TX

For extra bins and optional dividers please see page 75

CARTS

ROLLING SERVICE STOCK CARTS

2 Shelf Stock Trucks with Lips Up (1,200 lbs. Capacity)

- 1-1/2" x 1/8" angle iron uprights for added strength
- Heavy duty 14 gauge steel shelves
- 3" or 6" lips up make unit perfect for transporting bulk items
- Sturdy tubular push handle
- 5 x 1-1/4" Polyurethane casters: (2) swivel and (2) rigid
- Ships fully assembled
- Durable gray powder coat finish

Model	Overall Dim: WxLxH (In.)	Lips Up	Ship Wt.
RSC3-1830-2-95	18 x 30 x 37-5/8	3"	82 lbs.
RSC3-1836-2-95	18 x 36 x 37-5/8	3"	88 lbs.
RSC3-2436-2-95	24 x 36 x 37-5/8	3"	102 lbs.
RSC6-1830-2-95	18 x 30 x 37-5/8	6"	96 lbs.
RSC6-1836-2-95	18 x 36 x 37-5/8	6"	102 lbs.
RSC6-2436-2-95	24 x 36 x 37-5/8	6"	122 lbs.

FOB TX



Model
RSC6-1836-2-95

Order Picking Carts (1,200lbs. Capacity)

- 1-1/2" x 1/8" angle iron uprights for added strength
- Heavy duty 14 gauge steel shelves
- Perfect for transporting parts and stocking
- Sturdy tubular push handle adds 17-3/4" to length
- Writing surface with 1-1/2" lip up to retain paper and pens
- 5 x 1-1/4" Polyurethane casters: (2) swivel and (2) rigid
- Ships fully assembled
- Durable gray powder coat finish

Model	Overall Dim: WxLxH (In.)	Ship Wt.
OPC-1836-2-95	18 x 36 x 37-5/8	80 lbs.
OPC-2436-2-95	24 x 36 x 37-5/8	110 lbs.
OPC-2448-2-95	24 x 48 x 37-5/8	120 lbs.
OPC-3060-2-95	18 x 36 x 37-5/8	154 lbs.

FOB TX



Model
OPC-1836-2-95

Low Profile Instrument Carts (1,200 lbs. capacity)

- 1-1/2" x 1/8" angle iron frame
- All welded 14 gauge steel shelves
- Top shelf has lips down and bottom shelf has lips up to retain items during transport
- Top shelf is 30" above the floor
- Shelf clearance is 16-3/4"
- Rubber mat on top provides durable, non skid surface
- Tubular offset handle allows easy mobility
- 8" x 2-1/2" full pneumatic casters; (2) swivel and (2) rigid
- Ships fully assembled
- Durable gray powder coat finish

Model	Overall Dim: WxLxH (In.)	Ship Wt.
LIC-2436-2-95	24 x 36 x 39	144 lbs.
LIC-2448-2-95	24 x 48 x 39	174 lbs.
LIC-3060-2-95	30 x 60 x 39	220 lbs.

FOB TX



Model
LIC-2448-2-95

TRUCKS

PORTABLE TABLE & SERVICE



**Model
LDO-2448-2-95**

Low Deck Service Truck (1,200 & 2,000 lbs. capacity)

- 1-1/2" x 1/8" angle iron frame
- All welded 14 gauge steel shelves
- Top shelf has lips down and bottom shelf has lips up to retain items during transport
- Shelf clearance is 16-3/4"
- Tubular offset handle allows easy mobility
- (2) swivel and (2) rigid
- Ships fully assembled
- Durable gray powder coat finish

Model	Overall Dim: WxDxH (In.)	Caster Size	Total Capacity	Ship Wt.
LDO-1830-2-95	30 x 18 x 36	5" x 1-1/4" Polyurethane	1,200 lbs.	113 lbs.
LDO-2436-2-95	36 x 24 x 36	5" x 1-1/4" Polyurethane	1,200 lbs.	137 lbs.
LDO-2448-2-95	48 x 24 x 36	5" x 1-1/4" Polyurethane	1,200 lbs.	157 lbs.
LDO-3060-2-95	60 x 30 x 36	5" x 1-1/4" Polyurethane	1,200 lbs.	203 lbs.
LDO-2436-2-2K-95	36 x 24 x 37	6" x 2" Phenolic	2,000 lbs.	151 lbs.
LDO-2448-2-2K-95	48 x 24 x 37	6" x 2" Phenolic	2,000 lbs.	171 lbs.

FOB TX



**Model
HMT-2436-2-95**

High Deck Portable Tables (1,200 lbs. Capacity)

- 1-1/2" x 1/8" angle iron frame
- All welded 14 gauge steel shelves
- Each unit has 2 shelves
- Shelves have lips down
- 5" x 1-1/4" polyurethane bolt-on casters; (2) swivel and (2) rigid
- Overall height is 30-1/4"
- Ships fully assembled
- Durable gray powder coat finish

Model	Overall Dim: WxDxH (In.)	Ship Wt.
HMT-1836-2-95	36 x 18 x 30-1/4	85 lbs.
HMT-2436-2-95	36 x 24 x 30-1/4	93 lbs.
HMT-2448-2-95	48 x 24 x 30-1/4	102 lbs.
HMT-3048-2-95	48 x 30 x 30-1/4	115 lbs.
HMT-3060-2-95	60 x 30 x 30-1/4	133 lbs.
HMT-3672-2-95	72 x 36 x 30-1/4	163 lbs.

FOB TX



**Model
HET-2448-2-95**

Heavy Duty Service Trucks (4,000 & 5,000 lbs. Capacity)

- 2" x 3/16" angle iron frame
- 4,000 lb. capacity unit is welded 14 gauge steel shelves with channel formed sides. 5,000 lb. capacity unit is welded 12 gauge steel shelves.
- Shelves are reinforced and have lips down
- Bolt-on casters; (2) swivel and (2) rigid
- Sturdy tubular push handle
- Ships fully assembled
- Durable gray powder coat finish

Model	Overall Dim: WxDxH (In.)	Caster Size	Total Capacity	Ship Wt.
HET-2436-2-95	36 x 24 x 37-1/2	6" x 2" Phenolic	4,000 lbs.	145 lbs.
HET-2448-2-95	48 x 24 x 37-1/2	6" x 2" Phenolic	4,000 lbs.	155 lbs.
HET-3048-2-95	48 x 30 x 37-1/2	6" x 2" Phenolic	4,000 lbs.	195 lbs.
HET-3648-2-95	48 x 36 x 37-1/2	6" x 2" Phenolic	4,000 lbs.	232 lbs.
HET-3672-2-95	72 x 36 x 37-1/2	6" x 2" Phenolic	4,000 lbs.	255 lbs.
HET-2436-2-5K-95	36 x 24 x 39-1/2	8" x 2" Phenolic	5,000 lbs.	213 lbs.
HET-2448-2-5K-95	48 x 24 x 39-1/2	8" x 2" Phenolic	5,000 lbs.	239 lbs.
HET-3048-2-5K-95	48 x 30 x 39-1/2	8" x 2" Phenolic	5,000 lbs.	271 lbs.
HET-3060-2-5K-95	60 x 30 x 39-1/2	8" x 2" Phenolic	5,000 lbs.	304 lbs.
HET-3672-2-5K-95	72 x 36 x 39-1/2	8" x 2" Phenolic	5,000 lbs.	376 lbs.

FOB TX

TRUCKS

PAN & TRAY, STOCK & BOX TRUCKS

Pan & Tray Trucks (Trays Sold Separately) (1,200 lbs. Capacity)

- 1-1/2" x 1/8" angle iron construction
- 16 gauge steel trays (sold separately)
- Choose perforated or solid trays
- Available with 4" or 6" spacing between shelves
- 5" x 1-1/4" bolt-on polyurethane casters; (4) swivel
- Trucks ship fully assembled
- Trays slide easily into place
- Durable gray powder coat finish

Model	Overall Dim: WxDxH (In.)	Spacng	Tray Capacity	Ship Wt.
PAT-24-4-14-95	33 x 24 x 67	4	14	115 lbs.
PAT-24-6-9-95	33 x 24 x 67	6	9	95 lbs.
PAT-36-4-14-95	33 x 36 x 67	4	14	150 lbs.
PAT-36-6-9-95	33 x 36 x 67	6	9	117 lbs.

FOB TX

Trays For Pan & Tray Trucks - Perforated & Solid

Model	Description	Overall Dim: WxD (In)	Tray Capacity	Ship Wt.
TRM-2430-95	Perforated Tray	30 x 24	24" deep models	15 lbs.
TRM-3630-95	Perforated Tray	30 x 36	36" deep models	22 lbs.
TRS-2430-95	Solid Tray	30 x 24	24" deep models	15 lbs.
TRS-3630-95	Solid Tray	30 x 36	36" deep models	22 lbs.

FOB TX



**Model
PAT-24-4-14-95**
(Trays sold separately)

3 & 4 Sided Low Deck Stock Trucks (1,200 lbs. Capacity)

- All welded 14 gauge steel shelves and 16 gauge sides
- Overall height is 40"
- Top shelf is 20" above floor
- 12" storage clearance between shelves
- 5" x 1-1/4" polyurethane bolt-on casters; (2) swivel and (2) rigid
- Ships fully assembled
- Durable gray powder coat finish

Model	Description	Overall Dim: WxDxH (In)	Ship Wt.
3SLT-2436-1.2K-95	3-sided truck	36 x 24 x 40	120 lbs.
3SLT-2448-1.2K-95	3-sided truck	48 x 24 x 40	140 lbs.
4SLT-2436-1.2K-95	4-sided truck	36 x 24 x 40	130 lbs.
4SLT-2448-1.2K-95	4-sided truck	48 x 24 x 40	160 lbs.

FOB TX



**Model
3SLT-2436-1.2K-95**

4 Sided Box Trucks - Solid and Mesh (2,000 lbs. Capacity)

- All welded 14 gauge steel
- Overall height is 29-1/2"
- 6" x 2" phenolic casters bolt-on casters; (2) swivel and (2) rigid
- Ships fully assembled
- Durable gray powder coat finish

Model	Description	Overall Dim: WxDxH (In)	Ship Wt.
4ST-EX-2436-95	4 sided with mesh sides	36 x 24 x 29-1/2	112 lbs.
4ST-EX-2448-95	4 sided with mesh sides	48 x 24 x 29-1/2	128 lbs.
4ST-EX-3060-95	4 sided with mesh sides	60 x 30 x 29-1/2	156 lbs.
4ST-SM-2436-95	4 sided with solid sides	36 x 24 x 29-1/2	140 lbs.
4ST-SM-2448-95	4 sided with solid sides	48 x 24 x 29-1/2	150 lbs.
4ST-SM-3060-95	4 sided with solid sides	60 x 30 x 29-1/2	196 lbs.

FOB TX



**Model
4ST-EX-2448-95**

TRUCKS

BAR CRADLE & PLATFORM



Model
BCTE-2860-4K-95

Bar Cradle Trucks (4,000 & 10,000 lbs. Capacity)

- Specially designed structural channel cradles provide increased capacity
- Elevated cradles accommodate forklift loading
- Wheels and casters are arranged in a diamond pattern with 1/2" tilt
- Shipped fully assembled
- Durable gray powder coat finish

Model	Overall Length (Ft.)	Capacity	Wheel Type	Caster type	No. of Cradles	Ship Wt.
BCTE-2860-4K-95	5	4,000 lbs.	(2) 10 x 2-1/2" Phenolic - Rigid	(2) 6 x 2 Phenolic bolt-on -Swivel	3	160 lbs.
BCTE-2896-4K-95	8	4,000 lbs.	(2) 10 x 2-1/2" Phenolic - Rigid	(2) 6 x 2 Phenolic bolt-on -Swivel	3	185 lbs.
BCT-2860-10K-95	5	10,000 lbs.	(2) 12" x 3" Phenolic - Rigid	(2) 8 x 2 Phenolic bolt-on -Swivel	3	344 lbs.
BCT-2896-10K-95	8	10,000 lbs.	(2) 12" x 3" Phenolic - Rigid	(2) 8 x 2 Phenolic bolt-on -Swivel	4	424 lbs.

FOB TX



Model
EPT-3048-95

Steel Platform Trucks (2,000 lbs. Capacity)

- All welded 14 gauge steel platform
- Platform has lips down
- Removable 1-1/4" diameter pipe handle
- 6" x 2" phenolic bolt-on casters; (2) swivel and (2) rigid
- Platform is 9-1/8" above the floor
- Handle extends 36" above floor
- Easy to assemble, no tools required
- Durable gray powder coat finish

Model	Overall Dim: WxDxH (In.)	Ship Wt.
EPT-2448-95	48 x 24 x 36	103 lbs.
EPT-3048-95	48 x 30 x 36	118 lbs.
EPT-3060-95	60 x 30 x 36	178 lbs.

FOB TX



Model
5WT-2448-12PN-95

5th Wheel Truck (2,000 lbs. Capacity)

- All welded 14 gauge steel platform with reinforced steel channels
- Platform has lips down
- Removable 1-1/4" diameter pipe handle
- Platform is 15-1/4" high
- T-Handle extends 32"
- Easy to assemble
- Durable gray powder coat finish

Model	Overall Dim: WxDxH (In.)	Wheel Type	Ship Wt.
5WT-2448-12MR-95	48 x 24 x 15-1/4	12" x 2 1/2" Mold on rubber	198 lbs.
5WT-3060-12MR-95	60 x 30 x 15-1/4	12" x 2 1/2" Mold on rubber	173 lbs.
5WT-3672-12MR-95	72 x 36 x 15-1/4	12" x 2 1/2" Mold on rubber	201 lbs.
5WT-2448-12PN-95	24 x 48 x 16-1/4	12" x 3-1/2" Full pneumatic	110 lbs.
5WT-3060-12PN-95	60 x 30 x 16-1/4	12" x 3-1/2" Full pneumatic	135 lbs.
5WT-3672-12PN-95	72 x 36 x 16-1/4	12" x 3-1/2" Full pneumatic	163 lbs.

FOB TX

TRUCKS

3 SIDED MESH

3 Sided Mesh Trucks and Optional Shelves

(2,000 lbs. capacity)

- 14 gauge steel construction
- Punched diamond pattern on sides and back
- Sturdy tubular push handle
- Overall height is 57"; above deck height is 48"
- 6" x 2" phenolic bolt-on casters; (2) swivel and (2) rigid
- Optional shelves available as accessories
- Ships fully assembled
- Durable gray powder coat finish

Model	Overall Dim: WxDxH (In.)	No. of Shelves	Ship Wt.
3ST-EX3048-95	48 x 30 x 57	0	185 lbs.
3ST-EX3060-95	60 x 30 x 57	0	215 lbs.
3ST-EX3660-95	60 x 36 x 57	0	245 lbs.
3ST-EX3672-95	72 x 36 x 57	0	265 lbs.
3ST-EX3048-1AS-95	48 x 30 x 57	1	217 lbs.
3ST-EX3060-1AS-95	60 x 30 x 57	1	254 lbs.
3ST-EX3660-1AS-95	60 x 36 x 57	1	292 lbs.
3ST-EX3672-1AS-95	72 x 36 x 57	1	321 lbs.
3ST-EX3048-2AS-95	48 x 30 x 57	2	249 lbs.
3ST-EX3060-2AS-95	60 x 30 x 57	2	293 lbs.
3ST-EX3660-2AS-95	60 x 36 x 57	2	339 lbs.
3ST-EX3672-2AS-95	72 x 36 x 57	2	377 lbs.
3ST-EX3048-3AS-95	48 x 30 x 57	3	281 lbs.
3ST-EX3060-3AS-95	60 x 30 x 57	3	332 lbs.
3ST-EX3660-3AS-95	60 x 36 x 57	3	340 lbs.
3ST-EX3672-3AS-95	72 x 36 x 57	3	433 lbs.

Optional Shelves

Model	Overall Dim: WxDxH (In.)	Shelf Capacity	Ship Wt.
MAS-3048-95	48 x 30	500 lbs.	32 lbs.
MAS-3060-95	60 x 30	500 lbs.	39 lbs.
MAS-3660-95	60 x 36	500 lbs.	47 lbs.
MAS-3672-95	72 x 36	400 lbs.	56 lbs.

FOB TX



Model
3ST-EX3660-1AS-95

TRUCKS

SECURITY, SOLID STOCK TRUCK

Security Trucks (2,000 lbs. Capacity)

- 14 gauge steel construction
- Overall height is 57"
- Interior storage area is 48"H
- Recessed 3-point handle has provisions for padlock (padlock not included)
- 6" x 2" phenolic bolt-on casters; (2) swivel and (2) rigid
- Optional shelves are available as accessories
- Ships fully assembled
- Durable gray powder coat finish

Model	Overall Dim: WxDxH (In.)	Ship Wt.
HTLS-3048-DD-95	48 x 30 x 57	360 lbs.
HTLS-3060-DD-95	60 x 30 x 57	372 lbs.
HTLS-3660-DD-95	60 x 36 x 57	381 lbs.
HTLS-3672-DD-95	72 x 36 x 57	393 lbs.
HTLS-4474-DD-95	74 x 44 x 57	407 lbs.

Optional Shelves

Model	Overall Dim: WxDxH (In.)	Shelf Capacity	Ship Wt.
MAS-3048-95	48 x 30	500 lbs.	32 lbs.
MAS-3060-95	60 x 30	500 lbs.	39 lbs.
MAS-3660-95	60 x 36	500 lbs.	47 lbs.
MAS-3672-95	72 x 36	400 lbs.	56 lbs.
MAS-4474-95	74 x 44	400 lbs.	65 lbs.

FOB TX



Model
HTLS-3048-DD-95

TRUCKS

SECURITY, MESH STOCK & PORTABLE



Model
HTL-3672-DD-95

Security Trucks (2,000 lbs. Capacity)

- 14 gauge steel construction
- Overall height is 57"
- Punched diamond pattern on sides and front
- Interior storage area is 48"H
- Recessed 3-point handle has provisions for padlock (padlock not included)
- 6" x 2" phenolic bolt-on casters; (2) swivel and (2) rigid
- Optional shelves available as accessories
- Ships fully assembled
- Durable gray powder coat finish

Model	Overall Dim: WxDxH (In.)	Ship Wt.
HTL-3048-DD-95	48 x 30 x 57	350 lbs.
HTL-3060-DD-95	60 x 30 x 57	345 lbs.
HTL-3660-DD-95	60 x 36 x 57	366 lbs.
HTL-3672-DD-95	72 x 36 x 57	379 lbs.
HTL-4474-DD-95	74 x 44 x 57	392 lbs.

Optional Shelves

Model	Overall Dim: WxDxH (In.)	Shelf Capacity	Ship Wt.
MAS-3048-95	48 x 30	500 lbs.	32 lbs.
MAS-3060-95	60 x 30	500 lbs.	39 lbs.
MAS-3660-95	60 x 36	500 lbs.	47 lbs.
MAS-3672-95	72 x 36	400 lbs.	56 lbs.
MAS-4474-95	74 x 44	400 lbs.	70 lbs.

FOB TX



Model
EX-3060-2SC-6PH-95

Mesh Stock Trucks (2,000 lbs. Capacity)

- All welded 14 gauge steel
- Punched diamond pattern on sides
- 4 heavy duty shelves are adjustable on 4" centers
- Shelves can be sloped to the rear to retain cargo during transport
- Overall height is 57"; above deck height is 48"
- 6" x 2" phenolic bolt-on casters; (2) swivel and (2) rigid
- Casters are located in diamond pattern, allowing unit to make sharp turns
- Ships fully assembled
- Durable gray powder coat finish

Model	Overall Dim: WxDxH (In.)	Ship Wt.
EX-3048-2SC-6PH-95	48 x 30 x 57	220 lbs.
EX-3060-2SC-6PH-95	60 x 30 x 57	306 lbs.

FOB TX



Model
OPT-6030-95

Open Portable Shelf Trucks (2,000 lbs. Capacity)

- Frame is made of 1" diameter tubing
- 1/2" diameter rods on sides and back
- All welded 14 gauge steel shelves
- Shelves are sloped 1" to the rear to retain cargo during transport
- 14" clearance between shelves
- Overall height is 58"; above deck height is 49"
- 6" x 2" Phenolic bolt-on casters; (2) rigid (2) swivel
- Ships fully assembled
- Durable gray powder coat finish

Model	Overall Dim: WxDxH (In.)	Ship Wt.
OPT-3624-95	36 x 24 x 58	193 lbs.
OPT-4224-95	42 x 24 x 58	225 lbs.
OPT-4824-95	48 x 24 x 58	245 lbs.
OPT-4830-95	48 x 30 x 58	260 lbs.
OPT-6030-95	60 x 30 x 58	340 lbs.
OPT-7224-95	72 x 24 x 58	351 lbs.
OPT-7230-95	72 x 30 x 58	403 lbs.
OPT-7236-95	72 x 36 x 58	458 lbs.

FOB TX

TRUCKS

PANEL MOVERS

Panel Moving Trucks (1,200 lbs. Capacity)

- 14 gauge steel construction
- Overall height is 34"
- Deck height is 8" above floor
- 3 Removable handles (1-1/4" tubing)
- Choose open deck or carpeted rail
- 5" x 1-1/4" polyurethane bolt-on casters (2 swivel, 2 rigid)
- Easy to assemble (no tools required)
- Durable gray powder coat finish

Model	Overall Dim: WxDxH (In.)	Type	Ship Wt.
PM-2831-OD-95	28 x 28 x 34	Open Deck	97 lbs.
PM-2831-CR-95	28 x 28 x 34	Carpeted Rails	102 lbs.

FOB TX



Model
PM-2831-CR-95

Adjustable Panel Moving Trucks (2,000 lbs. Capacity)

- 14 gauge steel construction
- Overall height is 45-1/8"
- Deck height is 9-1/8" above floor
- 6 Removable handles - 1-1/4" tubing (12"/24"/36" above deck)
- 6" x 2" phenolic bolt-on casters (2 swivel, 2 rigid)
- Easy to assemble (no tools required)
- Durable gray powder coat finish

Model	Overall Dim: WxDxH (In.)	Ship Wt.
APT-2436-95	38 x 24 x 45-1/8	158 lbs
APT-2448-95	48 x 24 x 45-1/8	172 lbs.
APT-3048-95	48 x 30 x 45-1/8	188 lbs.
APT-3060-95	60 x 30 x 45-1/8	206 lbs.

FOB TX



Model
APT-2448-95

For additional information visit our website:

www.durhammfg.com

or

Contact us at: info@durhammfg.com

VALUE ADDED SERVICES FROM DURHAM

To make doing business easier and more efficient

- **EDI (Electric Data Interchange) ordering and invoicing**
- **Automated Order Receipt and Shipment Acknowledgement**
- **Easily Accessible Online Marketing Material. PDF Sell Sheets Available at: www.durhammfg.com/catalogs**
- **Custom Labeling and Bar Coding of Shipping Cartons**
- **Special Product Customization Involving Colors, Company Names and Logos**
- **Email Orders: orders@durhammfg.com**
- **Online Resources: www.durhammfg.com**
- **Other Information: info@durhammfg.com**

TRUCKS

ADJUST-A-TRAY & "A" FRAME



Model ATT-2438-95



Model ATT-4038-95



**Models
HB-36-95
& SP-515-95**



**Models
TR-1500-95
& TR-1502-95**

Adjust-A-Tray Trucks (Trays Sold Separately) (1,500 & 2,500 lbs. Capacity)

- 1-1/2" angle iron frames
- 11 gauge formed channel uprights are slotted on 3-1/2" centers
- 16 gauge steel Hook-on Trays are sold separately
- (2) Hook-on Tray options; open front or closed front with 3" lip
- Trays have Heavy duty drop down handles
- 6" x 2" phenolic bolt-on casters; (2) swivel and (2) rigid
- Hanger bars and spindles are available as options
- Frame ships fully assembled
- Trays hook easily into place
- Durable gray powder coat finish

Model	Description	Overall Dim: WxD (In)	Capacity	Tray Capacity	Ship Wt.
ATT-2438-95	Single sided	38 x 24 x 64	1,500 lbs.	(7) 6" High	115 lbs.
ATT-4038-95	Double sided	38 x 40 x 64	2,500 lbs.	(14) 6" High	130 lbs.

FOB TX

Hanger Bar & Spindles

Model	Description	Dimensions: (In.)	Carton pk.	Ship Wt.
HB-36-95	Hanger Bar	4" x 36"	1	8 lbs.
SP-515-95	Spindles	1/2" rod x 15"	5	5 lbs.

FOB TX

Hook-On Trays

Model	Style	Overall Dim: WxD (In)	Capacity	Carton pk.	Ship Wt.
TR-1500-95	Open front	36 x 15 x 6	250 lbs.	1	22 lbs.
TR-1502-95	3" Closed front	36 x 15 x 6	250 lbs.	1	22 lbs.

FOB TX



Model AF-2448-95

A-Frame Trucks (2000 lbs. Capacity)

- 1-1/2" angle iron frame
- 12 gauge steel deck with reinforced channels underneath
- 1-1/2" lip on deck prevents parts from falling off during transport
- Overall height is 57"
- Deck is 9-1/8" above the floor
- 6" x 2" phenolic casters; (4) swivel
- Ships fully assembled
- Durable gray powder coat finish

Model	Overall Dim: WxDxH (In)	Deck space on each side of "A"	Ship Wt.
AF-2448-95	48 x 24 x 57	6	120 lbs.
AF-3048-95	48 x 30 x 57	9	135 lbs.
AF-3672-95	72 x 36 x 57	12	180 lbs.

FOB TX

TRUCKS

"A" FRAME

A-Frame truck with Pegboard on both sides

- 1-1/2" angle iron frame
- 2,000 lbs. total capacity
- 12 gauge steel deck with reinforced channels underneath
- 1-1/2" lip on deck prevents parts from falling off during transport
- 16 gauge steel pegboard are welded to both sides of the truck
- Overall height is 57"
- 9" of deck space on each side of "A"
- Pegboard holes are 1/4" diameter and are punched on 1" centers They accommodate standard peg hooks. (peg hooks not included)
- Heavy duty handle makes transport easy
- 6" x 2" phenolic casters; (2) rigid and (2) swivel with side brakes
- Deck is 9-1/8" above the floor
- Ships fully assembled
- Durable gray powder coat finish

Tools & hooks
not included



Model
AF-3048-PB-95

Model	Overall Dim: WxDxH (In.)	Description	Ship Wt.
AF-3048-PB-95	48x30x57	Pegboard on Both Sides	230 lbs

FOB TX

A-Frame Truck with Louvered Panels on both sides

- 1-1/2" angle iron frame
- 2,000 lbs. total capacity
- 12 gauge steel deck with reinforced channels underneath
- 1-1/2" lip on deck prevents parts from falling off during transport
- 16 gauge louvered panels are welded to both sides of the truck
- Louvered panels accommodate all sizes of Hook-on Bins® (Bins sold separately)
- Overall height is 57"
- 9" of deck space on each side of "A"
- Heavy duty handle makes transport easy
- 6" x 2" phenolic casters; (2) rigid and (2) swivel with side brakes
- Deck is 9-1/8" above the floor
- Ships fully assembled
- Durable gray powder coat finish

Hook-On Bins®
not included



Model
AF-3048-LP-95

Model	Overall Dim: WxDxH (In.)	Description	Ship Wt.
AF-3048-LP-95	48x30x57	Louvered panels on both sides	230 lbs

FOB TX

For bins and optional dividers please see page 110

A-Frame Truck with Louvered Panels and Pegboard on both sides

- 1-1/2" angle iron frame
- 2,000 lbs. total capacity
- 12 gauge steel deck with reinforced channels underneath
- 1-1/2" lip on deck prevents parts from falling off during transport
- 16 gauge louvered panels are welded to opposite sides of the truck
- Louvered panels accommodate all sizes of Hook-on Bins® (Bins sold separately)
- 9" of deck space on each side of "A"
- Each side is half louvered panel and half pegboard. Pegboard holes are 1/4" diameter. (Hooks not included)
- Heavy duty handle makes transport easy
- 6" x 2" phenolic casters; (2) rigid and (2) swivel with side brakes
- Deck is 9-1/8" above the floor
- Ships fully assembled
- Durable gray powder coat finish

Tools and hooks
not included

Hook-On Bins®
not included



Model
AF-3048-PBLP-BS-95

Model	Overall Dim: WxDxH (In.)	Description	Ship Wt.
AF-3048-PBLP-BS-95	48x30x57	Louvered panels & pegboard on both sides	230 lbs

FOB TX

For bins and optional dividers please see page 110

TRUCKS

"A" FRAME



Model

AF-3048-PBLP-95

Louvered panel side shown
(Bins not included)



Model

AF-3048-PBLP-95

Pegboard side shown
(Tools & hooks not included)

A-Frame Truck with Louvered Panels and Pegboard on either side

- 1-1/2" angle iron frame
- 2,000 lbs. total capacity
- 12 gauge steel deck with reinforced channels underneath
- 1-1/2" lip on deck prevents parts from falling off during transport
- 16 gauge louvered panels are welded to one side. Pegboard on the other
- Deck is 9-1/8" above the floor
- Louvered panels accommodate all sizes of Hook-on Bins® (Bins sold separately)
- Pegboard holes are 1/4" diameter and are punched on 1" centers They accommodate standard peg hooks. (peg hooks not included)
- 9" of deck space on each side of "A"
- Heavy duty handle makes transport easy
- 6" x 2" phenolic casters; (2) rigid and (2) swivel with side brakes
- Ships fully assembled
- Durable gray powder coat finish

Model	Overall Dim: WxDxH (In.)	Description	Ship Wt.
AF-3048-PBLP-95	48x30x57	Louvered panels & pegboard on opposite sides	230 lbs

FOB TX

For bins and optional dividers please see below

Optional Hook-On Bins®

- Molded using a durable polyethylene copolymer plastic
- Back tabs can hook on louvered panels
- Specially molded top edges allow stacking on any smooth surface
- Angled front edge makes it easy to see contents and to pick parts
- Slots in front hold identification tags, cards or labels
- Molded finger grips make handling easy and comfortable
- Optional lengthwise dividers are available
- Model PB30250-21 has slots for 3 dividers; all other models can accommodate 1 divider
- Fit neatly on other cabinet and shelving brands

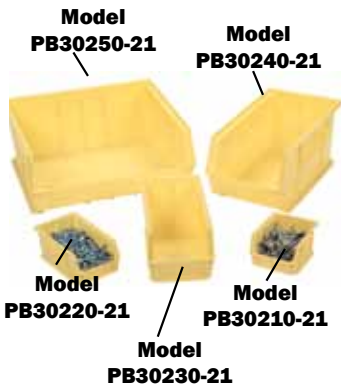

Optional Hook-On Bins®
available from Durham

Model	Overall Dim: WxDxH (In.)	Ctn Pk.	Ship Wt.
PB30210-21	4 x 5 x 3	24	5 lbs
PB30220-21	4 x 7 x 3	24	6 lbs
PB30230-21	6 x 11 x 5	12	10 lbs
PB30240-21	8 x 15 x 7	12	19 lbs
PB30250-21	16 x 15 x 7	6	17 lbs
PB30161-08	Divider for PB30210-21	6	5 lbs
PB30166-08	Divider for PB30220-21	6	8 lbs
PB30171-08	Divider for PB30230-21	6	6 lbs
PB30176-08	Divider for PB30240-21 & PB30250-21	6	9lbs

FOB CT

DURHAM[®]

MANUFACTURING

Safety Storage



Safety Storage			
Gas Cylinder Storage	112 - 114	Metal & Plastic First Aid Kit Boxes	118 - 124
Flammable Safety Cabinets	115 - 116	Commercial First Aid Kits	124 - 125
Medicine Cabinets	117	Spill Control/Respirator Cabinet	126
First Aid Labels	117	Industrial First Aid Cabinets	127 - 129
Glove Dispenser	117		

**Empty First Aid Boxes, Spill Control Storage, Medicine Cabinets
Gas Cylinder Storage Cabinets (meets NFPA & OSHA standards)**

SAFETY PRODUCTS

GAS CYLINDER STORAGE CABINETS



**Model
EGCC4-50**

Horizontal Cylinder Storage Cabinet (Holds 4 cylinders)

- 1-1/2" x 1/8" angle iron frame
- Solid 14-gauge steel top and bottom
- Expanded metal sides, back and door, for ventilation and visibility of contents
- Accept 20 lb. and 33-1/2 lb. LPG cylinders
- Cylinder cradles securely hold propane tanks in place
- DANGER FLAMMABLE MATERIALS sign on door
- Pre-punched lagging holes in feet
- Heavy duty butt hinges prevent door sagging
- Door has padlock hasp to secure contents (padlock not furnished)
- Magnet keeps door safely shut when not locked
- In full compliance with OSHA and NFPA standards when used properly
- Ships fully assembled
- Durable safety yellow powder coat finish

Model	Overall Dim: WxDxH (In.)	Cylinder Capacity	Ship Wt.
EGCC4-50	30 x 30 x 35	4	140 lbs.

FOB TX



**Model
EGCC8-50**

Horizontal Cylinder Storage Cabinet (Holds 8 cylinders)

- 1-1/2" x 1/8" angle iron frame
- Solid 14-gauge steel top and bottom
- Expanded metal sides, back and door, for ventilation and visibility of contents
- Accept 20 lb. and 33-1/2 lb. LPG cylinders
- Cylinder cradles securely hold propane tanks in place
- DANGER FLAMMABLE MATERIALS signs on doors
- Pre-punched lagging holes in feet
- Heavy duty butt hinges prevent door sagging
- Door has padlock hasp to secure contents (padlock not furnished)
- Magnet keeps door safely shut when not locked
- In full compliance with OSHA and NFPA standards when used properly
- Ships fully assembled
- Durable safety yellow powder coat finish

Model	Overall Dim: WxDxH (In.)	Cylinder Capacity	Ship Wt.
EGCC8-50	30 x 30 x 71-3/4	8	200 lbs.

FOB TX



**Model
EGCC16-50**

Horizontal Cylinder Storage Cabinet (Holds 16 cylinders)

- 1-1/2" x 1/8" angle iron frame
- Solid 14-gauge steel top and bottom
- Expanded metal sides, back and door, for ventilation and visibility of contents
- Accept 20 lb. and 33-1/2 lb. LPG cylinders
- Cylinder cradles securely hold propane tanks in place
- DANGER FLAMMABLE MATERIALS signs on door
- Pre-punched lagging holes in feet
- Heavy duty butt hinges prevent door sagging
- Doors have padlock hasp to secure contents (padlock not furnished)
- Magnet keeps door safely shut when not locked
- In full compliance with OSHA and NFPA standards when used properly
- Ships fully assembled
- Durable safety yellow powder coat finish

Model	Overall Dim: WxDxH (In.)	Cylinder Capacity	Ship Wt.
EGCC16-50	60 x 30 x 71-3/4	16	250 lbs.

FOB TX

SAFETY PRODUCTS

GAS CYLINDER STORAGE CABINETS

Vertical Cylinder Storage Cabinet (Holds 9 cylinders)

- 1-1/2" x 1/8" angle iron frame
- Solid 14-gauge steel top and bottom
- Expanded metal sides, back and door, for ventilation and visibility of contents
- Accepts all standard vertical cylinders up to 59-3/4" tall
- Includes a chain, adjustable in 1" increments, to hold cylinders in place
- DANGER FLAMMABLE MATERIALS sign on door
- Pre-punched lagging holes in feet
- Heavy duty butt hinges prevent door sagging
- Door has padlock hasp to secure contents (padlock not furnished)
- Magnet keeps door safely shut when not locked
- In full compliance with OSHA and NFPA standards when used properly
- Ships fully assembled
- Durable safety yellow powder coat finish



**Model
EGCVC9-50**

Model	Overall Dim: WxDxH (In.)	Cylinder Capacity	Ship Wt.
EGCVC9-50	30 x 30 x 71-3/4	9	150 lbs.

FOB TX

Vertical Cylinder Storage Cabinet (Holds 18 cylinders)

- 1-1/2" x 1/8" angle iron frame
- Solid 14-gauge steel top and bottom
- Expanded metal sides, back and doors, for ventilation and visibility of contents
- Accepts all standard vertical cylinders up to 59-3/4" tall
- Includes a chain, adjustable in 1" increments, to hold cylinders in place
- DANGER FLAMMABLE MATERIALS signs on doors
- Pre-punched lagging holes in feet
- Heavy duty butt hinges prevent door sagging
- Doors have padlock hasp to secure contents (padlock not furnished)
- Magnet keeps door safely shut when not locked
- In full compliance with OSHA and NFPA standards when used properly
- Ships fully assembled
- Durable safety yellow powder coat finish



**Model
EGCVC18-50**

Model	Overall Dim: WxDxH (In.)	Cylinder Capacity	Ship Wt.
EGCVC18-50	60 x 30 x 71-3/4	18	270 lbs.

FOB TX

Combination Horizontal/Vertical Cylinder Storage Cabinet

(Holds 9 Vertical & 8 Horizontal Cylinders)

- 1-1/2" x 1/8" angle iron frame
- Solid 14-gauge steel top and bottom
- Expanded metal sides, back and door, for ventilation and visibility of contents
- Accepts all standard vertical cylinders up to 59-3/4" tall plus 20 Lb. and 33-1/2 lb cylinders in the horizontal compartment
- Vertical compartment includes a chain, adjustable in 1" increments, to hold cylinders in place
- Pre-punched lagging holes in feet
- DANGER FLAMMABLE MATERIALS signs on doors
- Heavy duty butt hinges prevent door sagging
- Doors have padlock hasp to secure contents (padlock not furnished)
- Magnet keeps door safely shut when not locked
- In full compliance with OSHA and NFPA standards when used properly
- Ships fully assembled
- Durable safety yellow powder coat finish



**Model
EGCC8-9-50**

Model	Overall Dim: WxDxH (In.)	Cylinder Capacity	Ship Wt.
EGCC8-9-50	60 x 30 x 71-3/4	9 vertical & 8 horizontal	310 lbs.

FOB TX

SAFETY PRODUCTS

GAS CYLINDER STORAGE CABINETS



**Model
EGCVC2-25**

Horizontal Cylinder Storage Cabinet (Holds 2 cylinders)

- 1-1/2" x 1/8" angle iron frame
- Solid 14-gauge steel top and bottom
- Expanded metal sides, back and door, for ventilation and visibility of contents
- Accepts (2) 50 lb. cylinders
- Cylinder cradles securely hold propane tanks in place
- DANGER FLAMMABLE MATERIALS sign on door
- Pre-punched lagging holes in feet
- Heavy duty butt hinges prevent door sagging
- Door has padlock hasp to secure contents (padlock not furnished)
- Magnet keeps door safely shut when not locked
- In full compliance with OSHA and NFPA standards when used properly
- Ships fully assembled
- Durable safety yellow powder coat finish

Model	Overall Dim: WxDxH (In.)	Cylinder Capacity	Ship Wt.
EGCVC2-50	30 x 20 x 35	2	120 lbs.

FOB TX



**Model
EGCVC4-50**

Horizontal Cylinder Storage Cabinet (Holds 4 cylinders)

- 1-1/2" x 1/8" angle iron frame
- Solid 14-gauge steel top and bottom
- Expanded metal sides, back and door, for ventilation and visibility of contents
- Accepts 50 lb. cylinders
- Cylinder cradles securely hold propane tanks in place
- DANGER FLAMMABLE MATERIALS signs on doors
- Pre-punched lagging holes in feet
- Heavy duty butt hinges prevent door sagging
- Door has padlock hasp to secure contents (padlock not furnished)
- Magnet keeps door safely shut when not locked
- In full compliance with OSHA and NFPA standards when used properly
- Ships fully assembled
- Durable safety yellow powder coat finish

Model	Overall Dim: WxDxH (In.)	Cylinder Capacity	Ship Wt.
EGCVC4-50	30 x 30 x 35	4	130 lbs.

FOB TX



**Model
EGCC12-50**

Horizontal Cylinder Storage Cabinet (Holds 12 cylinders)

- 1-1/2" x 1/8" angle iron frame
- Solid 14-gauge steel top and bottom
- Expanded metal sides, back and door, for ventilation and visibility of contents
- Accept 50 lb. cylinders
- Cylinder cradles securely hold propane tanks in place
- DANGER FLAMMABLE MATERIALS signs on door
- Pre-punched lagging holes in feet
- Heavy duty butt hinges prevent door sagging
- Doors have padlock hasp to secure contents (padlock not furnished)
- Magnet keeps door safely shut when not locked
- In full compliance with OSHA and NFPA standards when used properly
- Ships fully assembled
- Durable safety yellow powder coat finish

Model	Overall Dim: WxDxH (In.)	Cylinder Capacity	Ship Wt.
EGCC12-50	50 x 42 x 71-3/4	12	400 lbs.

FOB TX

SAFETY PRODUCTS

FLAMMABLE SAFETY CABINETS

Flammable Safety Cabinets (Holds 12 Gallons)



- Sturdy all welded 16 gauge double wall steel construction
- 2" wide louvers support shelves, adjustable on 4" centers
- 2" Deep leak proof base
- Safely contains hazardous chemicals reducing the risk of fire
- Improved security with recessed lockable paddle latch and 3 point locking system
- Bunged air vents on each side of the cabinet allows for ventilation
- Safety yellow powder coat finish



**Model
1012S-50**

Model	Gallon Capacity	Dimensions: (In.)	Shelves	Door Style	Ship Wt.
1012M-50	12	23 x 18 x 35	1	Manual	135 lbs.
1012S-50	12	23 x 18 x 36-3/8	1	Self Closing	141 lbs.

FOB TX

Flammable Safety Cabinets (Holds 30 Gallons)



- Sturdy all welded 16 gauge double wall steel construction
- 2" wide louvers support shelves, adjustable on 4" centers
- 2" Deep leak proof base
- Safely contains hazardous chemicals reducing the risk of fire
- Improved security with recessed lockable paddle latch and 3 point locking system
- Bunged air vents on each side of the cabinet allows for ventilation
- Safety yellow powder coat finish



**Model
1030S-50**

Model	Gallon Capacity	Dimensions: (In.)	Shelves	Door Style	Ship Wt.
1030M-50	30	43 x 18 x 44	1	Manual	250 lbs.
1030S-50	30	43 x 18 x 45-3/8	1	Self Closing	255 lbs.

FOB TX

Flammable Safety Cabinets (Holds 45 Gallons)



- Sturdy all welded 16 gauge double wall steel construction
- 2" wide louvers support shelves, adjustable on 4" centers
- 2" Deep leak proof base
- Safely contains hazardous chemicals reducing the risk of fire
- Improved security with recessed lockable paddle latch and 3 point locking system
- Bunged air vents on each side of the cabinet allows for ventilation
- Safety yellow powder coat finish



**Model
1045S-50**

Model	Gallon Capacity	Dimensions: (In.)	Shelves	Door Style	Ship Wt.
1045M-50	45	43 x 18 x 65	2	Manual	315 lbs.
1045S-50	45	42 x 18 x 66-3/8	2	Self Closing	320 lbs.

FOB TX

All Durham Flammable Safety Cabinets are FM Approved



SAFETY PRODUCTS

FLAMMABLE SAFETY CABINETS



**Model
1060S-50**

Flammable Safety Cabinet (Holds 60 Gallons)



- Sturdy all welded 16 gauge double wall steel construction
- 2" wide louvers support shelves, adjustable on 4" centers
- 2" Deep leak proof base
- Safely contains hazardous chemicals reducing the risk of fire
- Improved security with recessed lockable paddle latch and 3 point locking system
- Bunged air vents on each side of the cabinet allows for ventilation
- Safety yellow powder coat finish

Model	Gallon Capacity	Dimensions: (In.)	Shelves	Door Style	Ship Wt.
1060M-50	60	34 x 34 x 65	2	Manual	325 lbs.
1060S-50	60	34 x 34 x 66-3/8	2	Self Closing	330 lbs.

FOB TX



**Model
1090S-50**

Flammable Safety Cabinet (Holds 90 Gallons)



- Sturdy all welded 16 gauge double wall steel construction
- 2" wide louvers support shelves, adjustable on 4" centers
- 2" Deep leak proof base
- Safely contains hazardous chemicals reducing the risk of fire
- Improved security with recessed lockable paddle latch and 3 point locking system
- Bunged air vents on each side of the cabinet allows for ventilation
- Safety yellow powder coat finish

Model	Gallon Capacity	Dimensions: (In.)	Shelves	Door Style	Ship Wt.
1090M-50	90	43 x 34 x 65	2	Manual	355 lbs.
1090S-50	90	43 x 34 x 66-3/8	2	Self Closing	360 lbs.

FOB TX

All Durham Flammable Safety Cabinets are FM Approved



VALUE ADDED SERVICES FROM DURHAM

To make doing business easier and more efficient

- **EDI (Electric Data Interchange) ordering and invoicing**
- **Custom Labeling and Bar Coding of Shipping Cartons**
- **Email Orders: orders@durhammfg.com**
- **Automated Order Receipt and Shipment Acknowledgement**
- **Special Product Customization Involving Colors, Company Names and Logos**
- **Online Resources: www.durhammfg.com**
- **Easily Accessible Online Marketing Material. PDF Sell Sheets Available at: www.durhammfg.com/catalogs**
- **Other Information: info@durhammfg.com**

SAFETY PRODUCTS

MEDICINE CABINETS, LABELS & GLOVE DISPENSER

Medicine Cabinet (Plexiglas or Metal Door)

- Durable cold rolled steel construction
- Choose either a Plexiglas see-thru door or a solid metal door
- Lock and 2 keys are included
- (3) fixed interior shelves are welded in place
- Model 518-43-PD has a Plexiglas door
- Model 518-43-MD has a metal door
- A special pull-out shelf at the bottom provides a convenient work area
- Assembles easily
- Durable white powder coat finish

Model	Description	Overall Dim: (In.)	Carton pk.	Ship Wt.
518-43-PD	18 x 8 x 27	(A) 6-3/8 (B) 5-1/4 (C) 6-1/4 (D) 8-3/16	1	30 lb.
518-43-MD	18 x 8 x 27	(A) 6-3/8 (B) 5-1/4 (C) 6-1/4 (D) 8-3/16	1	30 lb.

FOB CT



Ships UPS



**Model
518-43-PD
(Plexiglas Door Shown)**

First Aid Labels

- First Aid Labels make it easy to identify kits or cabinets containing first aid supplies
- Available in either blue or safety green
- Special coatings make it easy to keep labels clean
- Peel-and-stick/pressure sensitive and easy to apply

Model	Description	Overall Dim: (In.)	Carton pk.	Ship Wt.
529-D830	Green First Aid Label	6-3/4 x 3-3/4	1	1 lb.
529-D831	Blue First Aid Label	6-3/4 x 3-3/4	1	1 lb.

FOB TX



Ships UPS



**Models
529-D830 &
529-D831**

Glove Dispenser

- Durable cold rolled steel construction
- Stainless steel tension spring keeps boxes securely in place
- Holds most popular glove box sizes
- Key hole slots in back permit no-slip wall mounting (screws are provided)
- Durable white powder coat finish

Model	Overall Dim: WxDxH (In.)	Carton pk.	Ship Wt.
550-43	5-11/16 x 3-13/16 x 10	12	25 lbs.

FOB TX



Ships UPS



**Model
550-43**

FIRST AID KIT BOXES

POLYPROPYLENE PLASTIC



**Model
542-43**

Snake Bite Kit Box (Empty)

- Durable one piece polypropylene plastic construction
- Lightweight, sturdy and compact
- Weather resistant; will not rust or corrode
- Cover has a living hinge and a positive snap catch
- Sold without contents
- Color: white

Model	Overall Dim: WxDxH (In.)	Carton pk	Ship Wt.
542-43	4-1/8 x 2-3/4 x 1-1/16	100	10 lbs.

FOB TX



Ships UPS



**Model
498-43**

Super Pocket Kit Box (Empty)

- Durable one piece polypropylene plastic construction
- Lightweight, sturdy and compact
- Ideal size for promotional first aid packaging
- Weather resistant; will not rust or corrode
- Cover has a living hinge and a positive snap catch
- Sold without contents
- Color: white

Model	Overall Dim: WxDxH (In.)	Carton pk	Ship Wt.
498-43	4-5/8 x 3-1/4 x 1-7/16	115	18 lbs.

FOB TX



Ships UPS



**Model
497-43**

Multi Purpose Kit Box (Empty)

- Durable one piece polypropylene plastic construction
- Lightweight, sturdy and compact
- Weather resistant; will not rust or corrode
- Cover has a living hinge and a positive snap catch
- Sold without contents
- Color: white

Model	Overall Dim: WxDxH (In.)	Carton pk	Ship Wt.
497-43	6-5/8 x 5-1/2 x 2	60	19 lbs.

FOB TX



Ships UPS

For additional information visit our website:

www.durhammfg.com

or

Contact us at: info@durhammfg.com

FIRST AID KIT BOXES

POLYPROPYLENE PLASTIC UNIT KITS

10P Polypropylene First Aid Kit Box (Empty)

- Durable one piece polypropylene plastic construction
- Available with or without gasket
- Holds 10 standard prepackaged first aid units
- Lightweight, sturdy and compact
- Weather resistant; will not rust or corrode
- Cover has a living hinge and two positive snap catches
- Seal pin holes in body and cover
- Easy to grip combination handle/hanger is attached
- Sold without contents
- Color: white



**Model
525G-43**

Model	Description	Overall Dim: (In.)	Capacity (units)	Carton pk.	Ship Wt.
525G-43	With gasket	8-7/16 x 2-3/8 x 4-3/4	10	50	30 lbs.
525-43	Without gasket	8-7/16 x 2-3/8 x 4-3/4	10	50	30 lbs.

FOB TX



Ships UPS

16P Polypropylene First Aid Kit (Empty)

- Durable one piece polypropylene plastic construction
- Available with or without gasket
- Holds 16 standard prepackaged first aid units
- Lightweight, sturdy and compact
- Weather resistant; will not rust or corrode
- Cover has a living hinge and two positive snap catches
- Seal pin holes in body and cover
- Easy to grip combination handle/hanger is attached
- Sold without contents
- Color: white



**Model
511G-43**

Model	Description	Overall Dim: (In.)	Capacity (units)	Carton pk.	Ship Wt.
511G-43	With gasket	9-1/16 x 2-3/8 x 6-9/16	16	36	24 lbs.
511-43	Without gasket	9-1/16 x 2-3/8 x 6-9/16	16	36	24 lbs.

FOB TX



Ships UPS

VALUE ADDED SERVICES FROM DURHAM

To make doing business easier and more efficient

- **EDI (Electric Data Interchange) ordering and invoicing**
- **Automated Order Receipt and Shipment Acknowledgement**
- **Easily Accessible Online Marketing Material. PDF Sell Sheets Available at: www.durhammfg.com/catalogs**
- **Custom Labeling and Bar Coding of Shipping Cartons**
- **Special Product Customization Involving Colors, Company Names and Logos**
- **Email Orders: orders@durhammfg.com**
- **Online Resources: www.durhammfg.com**
- **Other Information: info@durhammfg.com**

FIRST AID KIT BOXES

POLYPROPYLENE PLASTIC UNIT KITS



**Model
512G-43**

24P Polypropylene First Aid Kit Box (Empty)

- Durable one piece polypropylene plastic construction
- Available with or without gasket
- Available with or without partition
- Partition is removable in place when included
- Holds 24 standard prepackaged first aid units
- Lightweight, sturdy and compact
- Weather resistant; will not rust or corrode
- Cover has a living hinge and two positive snap catches
- Easy to grip combination handle/hanger is attached
- Seal pin holes in body and cover
- Sold without contents
- Color: white

Model	Description	Overall Dim: (In.)	Capacity (units)	Carton pk.	Ship Wt.
512G-43	With gasket	9-1/16 x 2-3/8 x 9-1/16	24	24	17 lbs.
512-43	Without gasket	9-1/16 x 2-3/8 x 9-1/16	24	24	17 lbs.
512G-43-N/P	Without partition	9-1/16 x 2-3/8 x 9-1/16	24	24	17 lbs.
512-43-N/P	W/O gasket or partitions	9-1/16 x 2-3/8 x 9-1/16	24	24	17 lbs.

FOB TX



Ships UPS

*** 200 Piece Minimum**

FIRST AID KIT BOXES

HIGH IMPACT POLYSTYRENE (HIPS) PLASTIC UNIT KITS



**Model
B276-43-HIPS**

10 Unit HIPS First Aid Kit Box (Empty)

- Durable High Impact Polystyrene plastic construction
- Holds 10 standard prepackaged first aid units
- Cover gasket is included
- Cover has 2 positive nylon catches
- Lightweight, sturdy and compact
- Hinges have brass hinge pins
- Weather resistant; will not rust or corrode
- Easy to grip polypropylene combination handle/hanger is attached
- Seal pin holes in body and cover
- Sold without contents
- Color: white

Model	Overall Dim: WxDxH (In.)	Capacity (units)	Carton pk.	Ship Wt.
B276-43-HIPS	7-7/16 x 2-3/4 x 4-5/8	10	12	9 lbs.

FOB CT



Ships UPS

16 Unit HIPS First Aid Kit Box (Empty)

- Durable High Impact Polystyrene plastic construction
- Holds 16 standard prepackaged first aid units
- Cover gasket is included
- Cover has 2 positive nylon catches
- Includes a removable center partition
- Lightweight, sturdy and compact
- Hinges have brass hinge pins
- Weather resistant; will not rust or corrode
- Easy to grip polypropylene combination handle/hanger is attached
- Seal pin holes in body and cover
- Sold without contents
- Color: white

Model	Overall Dim: WxDxH (In.)	Divider Model #	Capacity (units)	Carton Pk	Ship Wt.
B376-43-HIPS	9-3/16 x 2-3/4 x 6-1/2	B600-43-WHT	16	18	19 lbs.

FOB CT



Ships UPS

FIRST AID KIT BOXES

HIGH IMPACT POLYSTYRENE (HIPS) PLASTIC UNIT KITS

24 Unit HIPS First Aid Kit Box (Empty)

- Durable High Impact Polystyrene plastic construction
- Holds 24 standard prepackaged first aid units
- Cover gasket is included
- Cover has 2 positive nylon catches
- Includes one removable partition
- Lightweight, sturdy and compact
- Hinges have brass hinge pins
- Weather resistant; will not rust or corrode
- Easy to grip polypropylene combination handle/hanger is attached
- Seal pin holes in body and cover
- Sold without contents
- Color: white



**Model
B476-43-HIPS**

Model	Overall Dim: WxDxH (In.)	Divider Model	Capacity (units)	Carton Pk	Ship Wt.
B476-43-HIPS	9-3/16 x 2-3/4 x 9-3/16	B625-43-WHT	24	12	17 lbs.

FOB CT  Ships UPS

36 Unit HIPS First Aid Kit Box (Empty)

- Durable High Impact Polystyrene plastic construction
- Holds 36 standard prepackaged first aid units
- Cover gasket is included
- Cover has 2 positive nylon catches
- Includes one removable partition
- Lightweight, sturdy and compact
- Hinges have brass hinge pins
- Weather resistant; will not rust or corrode
- Easy to grip polypropylene combination handle/hanger is attached
- Seal pin holes in body and cover
- Sold without contents
- Color: white



**Model
B576-43-HIPS**

Model	Overall Dim: WxDxH (In.)	Divider Model	Capacity (units)	Carton Pk	Ship Wt.
B576-43-HIPS	13-11/16 x 2-3/4 x 9-1/4	B630-3-WHT	36	10	30 lbs.

FOB CT  Ships UPS

VALUE ADDED SERVICES FROM DURHAM

To make doing business easier and more efficient

- **EDI (Electric Data Interchange) ordering and invoicing**
- **Custom Labeling and Bar Coding of Shipping Cartons**
- **Email Orders: orders@durhammfg.com**
- **Automated Order Receipt and Shipment Acknowledgement**
- **Special Product Customization Involving Colors, Company Names and Logos**
- **Online Resources: www.durhammfg.com**
- **Easily Accessible Online Marketing Material. PDF Sell Sheets Available at: www.durhammfg.com/catalogs**
- **Other Information: info@durhammfg.com**

FIRST AID KIT BOXES

EMPTY METAL FIRST AID KITS



**Model
501-43**

6 Unit Metal First Aid Kit Box (Empty)

- Durable drawn metal cover and body
- Cover is welded to body using a full piano hinge with a rust resistant hinge pin
- Holds 6 standard prepackaged first aid units
- Meets rigid government specifications
- Cover opens 90 degrees for use as a shelf
- One piece cover gasket is included and keeps moisture out
- Positive pull-down catch
- Convenient carrying handle
- Wall mounting hangers with keyhole slots
- Sold without contents
- Finished with a durable white powder coat finish

Model	Overall Dim: WxDxH (In.)	Capacity (units)	Carton Pk	Ship Wt.
501-43	4-1/2 x 2-3/8 x 4-1/2	6	36	40 lbs.

FOB TX



Ships UPS



**Model
502-43**

10 Unit Metal First Aid Kit Box (Empty)

- Durable drawn metal cover and body
- Cover is welded to body using a full piano hinge with a rust resistant hinge pin
- Holds 10 standard prepackaged first aid units
- Meets rigid government specifications
- Cover opens 90 degrees for use as a shelf
- One piece cover gasket is included and keeps moisture out
- (2) positive pull-down catches
- Convenient carrying handle
- Wall mounting hanger with keyhole slots
- Interior is open; no partition
- Sold without contents
- Finished with a durable white powder coat finish

Model	Overall Dim: WxDxH (In.)	Capacity (units)	Carton Pk	Ship Wt.
502-43	7-1/2 x 2-3/8 x 4-1/2	10	24	41 lbs.

FOB TX



Ships UPS

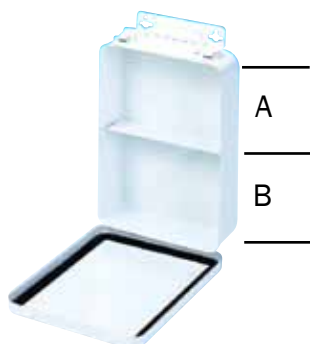

**Model
505-43**

16 Unit Vertical Metal First Aid Kit Box (Empty)

- Durable drawn metal cover and body
- Cover is welded to body using a full piano hinge with a rust resistant hinge pin
- Holds 16 standard prepackaged first aid units
- Meets rigid government specifications
- Cover opens 90 degrees for use as a shelf
- One piece cover gasket is included and keeps moisture out
- (2) positive pull-down catches
- Convenient carrying handle
- Wall mounting hanger with keyhole slots
- Center partition is welded in place
- Sold without contents
- Finished with a durable white powder coat finish

Model	Overall Dim: WxDxH (In.)	Shelf Height (In.)	Capacity (units)	Carton Pk	Ship Wt.
505-43	6-5/16 x 2-3/8 x 9-1/16	(A) 4-1/2 (B) 4-1/2	16	12	30 lbs.

FOB TX



Ships UPS

FIRST AID KIT BOXES

METAL FIRST AID UNIT KITS

16 Unit Horizontal Metal First Aid Kit Box (Empty)

- Durable drawn metal cover and body
- Cover is welded to body using a full piano hinge with a rust resistant hinge pin
- Holds 16 standard prepackaged first aid units
- Meets rigid government specifications
- Cover opens 90 degrees for use as a shelf
- One piece cover gasket is included and keeps moisture out
- (2) positive pull-down catches
- Convenient carrying handle
- Wall mounting hanger with keyhole slots
- Interior is open; no partition
- Sold without contents
- Finished with a durable white powder coat finish



**Model
506-43-N/P**

Model	Overall Dim: WxDxH (In.)	Carton pk.	Ship Wt.
506-43-N/P	9-1/16 x 2-3/8 x 6-5/16	12	30 lbs.

FOB TX



Ships UPS

24 Unit Horizontal Metal First Aid Kit Box (Empty)

- Durable drawn metal cover and body
- Cover is welded to body using a full piano hinge with a rust resistant hinge pin
- Holds 24 standard prepackaged first aid units
- Meets rigid government specifications
- Cover opens 90 degrees for use as a shelf
- One piece cover gasket is included and keeps moisture out
- (2) positive pull-down catches
- Convenient carrying handle
- Wall mounting hanger with keyhole slots
- Center partition is welded in place
- Sold without contents
- Finished with a durable white powder coat finish

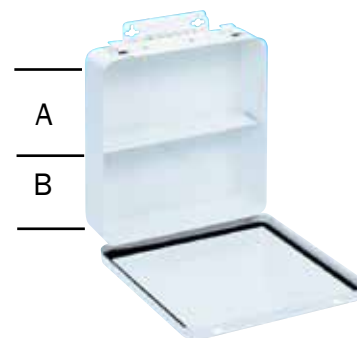

**Model
508-43**

Model	Overall Dim: WxDxH (In.)	Shelf Height	Carton pk.	Ship Wt.
508-43	9-1/16 x 2-3/8 x 9-1/16	(A) 4-1/2 (B) 4-1/2	12	39 lbs.

FOB TX



Ships UPS

36 Unit Metal First Aid Kit Box with Offset Partition (Empty)

- Durable drawn metal cover and body
- Cover is welded to body using a full piano hinge with a rust resistant hinge pin
- Holds 36 standard prepackaged first aid units
- Meets rigid government specifications
- Cover opens 90 degrees for use as a shelf
- One piece cover gasket is included and keeps moisture out
- (2) positive pull-down catches
- Convenient carrying handle
- Wall mounting hangers with keyhole slots
- Offset partition is welded in place
- Sold without contents
- Finished with a durable white powder coat finish



**Model
510-43-A**

Model	Overall Dim: WxDxH (In.)	Shelf Height	Carton pk.	Ship Wt.
510-43-A	13-11/16 x 2-3/8 x 9-1/16	(A) 6 (B) 3-1/8	6	26 lbs.

FOB TX



Ships UPS

***200 piece minimum**

FIRST AID KIT BOXES

METAL FIRST AID UNIT KIT BOXES

36 Unit Horizontal Metal First Aid Kit Box with Center Partition (Empty)



**Model
510-43-B**

- Durable drawn metal cover and body
- Cover is welded to body using a full piano hinge with a rust resistant hinge pin
- Holds 36 standard prepackaged first aid units
- Meets rigid government specifications
- Cover opens 90 degrees for use as a shelf

- One piece cover gasket is included and keeps moisture out
- (2) positive pull-down catches
- Convenient carrying handle
- Wall mounting hangers with keyhole slots
- Center partition is welded in place
- Sold without contents
- Durable white powder coat finish

Model	Overall Dim: WxDxH (In.)	Shelf Height (in.)	Carton Pk	Ship Wt.
510-43-B	13-11/16 x 2-3/8 x 9-1/16	(A) 4-1/2 (B) 4-1/2	6	26 lbs.

FOB TX



Ships UPS

FIRST AID BOXES

COMMERCIAL

50 Kit Commercial First Aid Box (Empty)



**Model
520-43**

- Constructed using prime cold rolled steel
- Cover is welded to body using a full piano hinge with a rust resistant hinge pin
- Cover opens 90 degrees for use as a shelf
- Positive pull-down catch

- Convenient carrying handle
- Wall mounting hangers with keyhole slots
- Interior is open; no partition
- Sold without contents
- Durable white powder coat finish

Model	Overall Dim: WxDxH (In.)	Carton pk.	Ship Wt.
520-43	10-1/2 x 2-1/2 x 5	24	37 lbs.

FOB TX



Ships UPS

For additional information visit our website:

www.durhammfg.com

or

Contact us at: info@durhammfg.com

FIRST AID BOXES

COMMERCIAL

60 Kit Commercial First Aid Box (Empty)

- Constructed using prime cold rolled steel
- Cover is welded to body using a full piano hinge with a rust resistant hinge pin
- Cover opens 90 degrees for use as a shelf
- Positive pull-down catch
- Convenient carrying handle
- Wall mounting hangers with keyhole slots
- Offset shelf is welded in place; 4-1/4" from hinge
- Sold without contents
- Finished with a durable white powder coat finish



**Model
521-43-A**

Model	Overall Dim: WxDxH (In.)	Shelf Height	Carton pk.	Ship Wt.
521-43-A	10-1/2 x 2-1/2 x 7-1/4	(A) 2-3/4 (B) 4-1/4	12	26 lbs.

FOB TX



Ships UPS

70 Kit Commercial First Aid Box (Empty)

- Constructed using prime cold rolled steel
- Cover is welded to body using a full piano hinge with a rust resistant hinge pin
- Cover opens 90 degrees for use as a shelf
- Positive pull-down catch
- Convenient carrying handle
- Wall mounting hangers with keyhole slots
- Shelf is welded in place; 5-1/8" from hinge
- Sold without contents
- Durable white powder coat finish

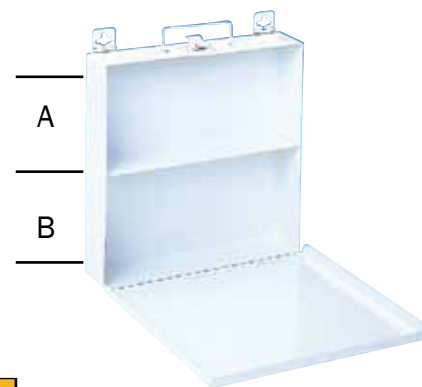

**Model
522-43**

Model	Overall Dim: WxDxH (In.)	Shelf Height	Carton pk.	Ship Wt.
522-43	10-1/2 x 2-1/2 x 10-1/4	(A) 5-1/8 (B) 5-1/8	6	20 lbs.

FOB TX



Ships UPS

VALUE ADDED SERVICES FROM DURHAM

To make doing business easier and more efficient

- **EDI (Electric Data Interchange) ordering and invoicing**
- **Custom Labeling and Bar Coding of Shipping Cartons**
- **Email Orders: orders@durhammfg.com**
- **Automated Order Receipt and Shipment Acknowledgement**
- **Special Product Customization Involving Colors, Company Names and Logos**
- **Online Resources: www.durhammfg.com**
- **Easily Accessible Online Marketing Material. PDF Sell Sheets Available at: www.durhammfg.com/catalogs**
- **Other Information: info@durhammfg.com**

FIRST AID CABINETS

SPILL CONTROL & INDUSTRIAL



**Model
052-43**

Spill Control/Respirator Cabinet (Empty)

- Constructed using prime cold rolled steel
- Door is welded and riveted in place using a full piano hinge with a rust resistant hinge pin
- (2) fully adjustable shelves are included
- Spring loaded latches keep door closed and allow easy access in an emergency
- Full length Plexiglas window allows easy content inventory
- Keyhole slots in back provide for wall hanging
- Sold without contents
- Durable white powder coat finish

Model	Overall Dim: WxDxH (In.)	Carton pk.	Ship Wt.
052-43	13-3/4 x 12-3/4 x 30	1	30 lbs.

FOB CT



Ships UPS



**Model
534AV-43**
(Shown with optional
pouch installed)

9AV Cabinet (Empty)

- Constructed using prime cold rolled steel
- Door is welded in place using a full piano hinge with a rust resistant hinge pin
- (2) fully adjustable shelves are included
- Positive catches keep door securely closed
- Convenient sturdy carrying handle
- Keyhole slots in back provide for wall hanging
- Door pouch is sold as an option
- Sold without contents
- Durable white powder coat finish

Model	Description	Overall Dim: WxDxH	Carton
534AV-43		15 x 5-9/16 x 16-5/32	11 lbs.
564-H721	12 pocket pouch for above cabinet		1 lb.

FOB TX



Ships UPS

For additional information visit our website:

www.durhammfg.com

or

Contact us at: info@durhammfg.com

FIRST AID CABINETS

INDUSTRIAL WITH FIXED SHELVES

7FX (2 Shelf) Industrial First Aid Cabinet with Swing Out Door (Empty)

- Constructed using prime cold rolled steel
- Door is welded in place using a full piano hinge with a rust resistant hinge pin
- (2) fixed shelves (including cabinet base)
- Convenient sturdy carrying handle
- Positive catch keeps door securely closed
- Keyhole slots in back provide for wall hanging
- Door pouch is available as an option
- Sold without contents
- Durable white powder coat finish

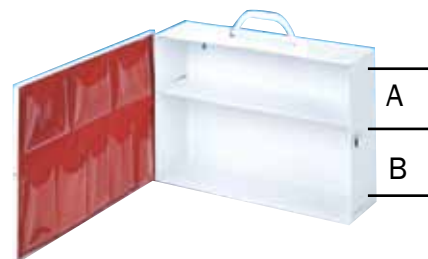

**Model
532-43**

(Shown with optional pouch installed)

Model	Description	Overall Dim: WxDxH	Shelf Height (In.)	Cartons	Ship Wt.
532-43	First Aid Cabinet	15 x 4-1/2 x 10-1/4	(A) 4 (B) 6-1/8	1	7 lbs.
563-H720	8 pocket pouch for the above cabinet			1	1 lb.

FOB TX



Ships UPS

7FX (2 Shelf) Industrial First Aid Cabinet with Fold Down Door (Empty)

- Constructed using prime cold rolled steel
- Door is welded in place using a full piano hinge with a rust resistant hinge pin
- (2) Fixed shelves (including cabinet base)
- Door folds down and positive catches keep it securely closed
- Convenient sturdy carrying handle
- Keyhole slots in back provide for wall hanging
- Door pouch is available as an option
- Sold without contents
- Durable white powder coat finish

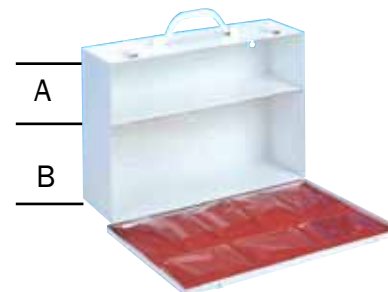

**Model
533-43**

(Shown with optional pouch installed)

Model	Description	Overall Dim: WxDxH	Shelf Height (In.)	Cartons	Ship Wt.
533-43	First Aid Cabinet	15 x 4-1/2 x 10-1/4	(A) 4 (B) 6-1/8	1	7 lbs.
563-H720	8 pocket pouch for the above cabinet			1	1 lb.

FOB TX



Ships UPS

For additional information visit our website:
www.durhammfg.com

or

Contact us at: info@durhammfg.com

VALUE ADDED SERVICES FROM DURHAM

To make doing business easier and more efficient

- **EDI (Electric Data Interchange) ordering and invoicing**
- **Custom Labeling and Bar Coding of Shipping Cartons**
- **Email Orders: orders@durhammfg.com**
- **Automated Order Receipt and Shipment Acknowledgement**
- **Special Product Customization Involving Colors, Company Names and Logos**
- **Online Resources: www.durhammfg.com**
- **Easily Accessible Online Marketing Material. PDF Sell Sheets Available at: www.durhammfg.com/catalogs**
- **Other Information: info@durhammfg.com**

FIRST AID CABINETS

INDUSTRIAL WITH FIXED SHELVES

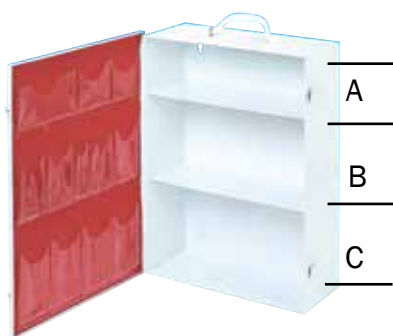

Model 534-43
(Shown with optional pouch installed)

3FX (3 Shelf) Industrial First Aid Cabinet (Empty)

- Constructed using prime cold rolled steel
- Door is welded in place using a full piano hinge with a rust resistant hinge pin
- (3) Fixed shelves (including cabinet base)
- Positive catches keep door securely closed
- Door swings open to the side
- Convenient sturdy carrying handle
- Keyhole slots in back provide for wall hanging
- Door pouch is available as an option
- Sold without contents
- Durable white powder coat finish

Model	Description	Overall Dim: WxDxH	Shelf Height (In.)	Cartons	Ship Wt.
534-43	First Aid Cabinet	15 x 5-9/16 x 16-5/32	(A) 3-15/16 (B) 5-3/4 (C) 6-7/32	1	11 lbs.
564-H721	12 pocket pouch for the above cabinet			1	1 lb.

FOB TX  Ships UPS

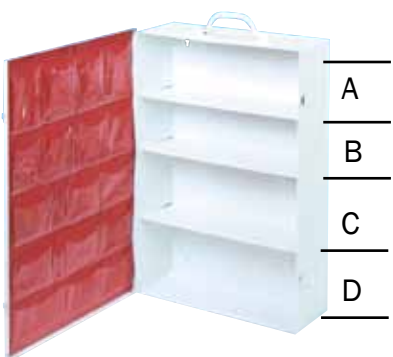

Model 535-43
(Shown with optional pouch installed)

4FX (4 Shelf) Industrial First Aid Cabinet (Empty)

- Constructed using prime cold rolled steel
- Door is welded in place using a full piano hinge with a rust resistant hinge pin
- (4) Fixed shelves (including cabinet base)
- Positive catches keep door securely closed
- Door swings open to the side
- Convenient sturdy carrying handle
- Keyhole slots in back provide for wall hanging
- Door pouch is available as an option
- Sold without contents
- Durable white powder coat finish

Model	Description	Overall Dim: WxDxH	Shelf Height (In.)	Cartons	Ship Wt.
535-43	First Aid Cabinet	15 x 5-9/16 x 22	(A) 5-7/16 (B) 4-1/2 (C) 5-3/4 (D) 6	1	15 lbs.
565-H722	20 pocket pouch for the above cabinet			1	1 lb.

FOB TX  Ships UPS

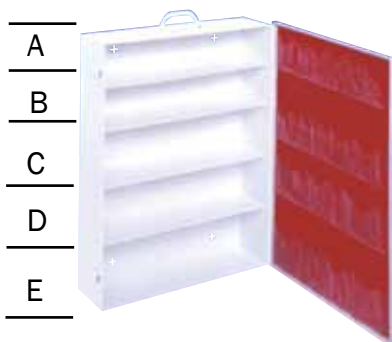

Model 539-43
(Shown with optional pouch installed)

5FX (5 Shelf) Industrial First Aid Cabinet (Empty)

- Constructed using prime cold rolled steel
- Door is welded in place using a full piano hinge with a rust resistant hinge pin
- (5) Fixed shelves (including cabinet base)
- Positive catches keep door securely closed
- Door swings open to the side
- Convenient sturdy carrying handle
- Keyhole slots in back provide for wall hanging
- Door pouch is available as an option
- Sold without contents
- Durable white powder coat finish

Model	Description	Overall Dim: WxDxH	Shelf Height (In.)	Cartons	Ship Wt.
539-43	First Aid Cabinet	19-1/2 x 5-1/2 x 26	(A/B) 4-1/4 (C/D) 5-1/2 (E) 6-1/4	1	22 lbs.
566-H723	22 pocket pouch for the above cabinet			1	1 lb.

FOB TX  Ships UPS

FIRST AID CABINETS

INDUSTRIAL FIXED SHELVES

8 (3 Shelf) Industrial First Aid Cabinet (Empty)

- Constructed using prime cold rolled steel
- Door is welded in place using a full piano hinge with a rust resistant hinge pin
- (3) Fixed shelves (including cabinet base)
- Positive catch keeps door securely closed
- Door swings open to the side
- Convenient sturdy carrying handle
- Keyhole slots in back provide for wall hanging
- Door pouch is available as an option
- Sold without contents
- Durable white powder coat finish

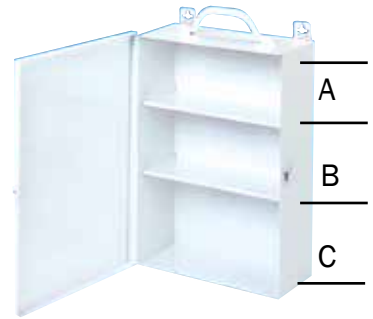

**Model
545-43**

Model	Description	Overall Dim: WxDxH	Shelf Height (In.)	Cartons	Ship Wt.
545-43	First Aid Cabinet	10-1/4 x 4-5/8 x 14-3/4	(A) 4-1/2 (B) 4-1/2 (C) 5-3/4	1	22 lbs.
562-H719	5 pocket pouch for the above cabinet			1	1 lb.

FOB TX



Ships UPS

For additional information visit our website:

www.durhammfg.com

or

Contact us at: info@durhammfg.com

VALUE ADDED SERVICES FROM DURHAM

To make doing business easier and more efficient

- **EDI (Electric Data Interchange) ordering and invoicing**
- **Custom Labeling and Bar Coding of Shipping Cartons**
- **Email Orders: orders@durhammfg.com**
- **Automated Order Receipt and Shipment Acknowledgement**
- **Special Product Customization Involving Colors, Company Names and Logos**
- **Online Resources: www.durhammfg.com**
- **Easily Accessible Online Marketing Material. PDF Sell Sheets Available at: www.durhammfg.com/catalogs**
- **Other Information: info@durhammfg.com**

Office & Literature Storage

DURHAM[®] MANUFACTURING



Office and Literature Storage			
Vertical Con-Tur Literature Racks and Accessories		131 - 132	Horizontal Literature Storage and Accessories
Rotary Con-Tur Literature Racks		133 - 134	Office Center
Special Purpose Literature Racks and Accessories		135 - 136	Art File
			139

**Vertical Con-Tur[®], Rotary Con-Tur[®] and Horizontal Literature Racks
Black, Blue, Burgundy, Putty and Tan colors, all powder coated**

LITERATURE RACKS

VERTICAL CON-TUR®

23 Con-Tur® Pocket Vertical Literature Racks

- Prime cold rolled all steel construction
- Exclusive Con-Tur® design which eliminates paper curl
- Each pocket holds up to 150 sheets of 8-1/2" x 11" paper
- When displaying standard 8-1/2" x 11" literature, the top 2-1/2" are visible
- Keyhole slots in the back make wall mounting easy
- Base to make units free standing and Dura-Hang® brackets to allow hanging on office partitions are available as accessories
- Ships fully assembled ready for use
- (6) colors to choose from; durable powder coat finish

Model	Color	Overall Dim WxDxH (In.)	Opening Dim WxDxH (In.)	(Carton Pk.)	Ship Wt.
401-08	Black	9-3/4 x 4-1/8 x 65-1/2	8-13/16 x 3/4 x 8-1/2	1	30 lbs.
401-10	Blue	9-3/4 x 4-1/8 x 65-1/2	8-13/16 x 3/4 x 8-1/2	1	30 lbs.
401-54	Putty	9-3/4 x 4-1/8 x 65-1/2	8-13/16 x 3/4 x 8-1/2	1	30 lbs.
401-55	Burgundy	9-3/4 x 4-1/8 x 65-1/2	8-13/16 x 3/4 x 8-1/2	1	30 lbs.
401-75	Tan	9-3/4 x 4-1/8 x 65-1/2	8-13/16 x 3/4 x 8-1/2	1	30 lbs.
401-95	Gray	9-3/4 x 4-1/8 x 65-1/2	8-13/16 x 3/4 x 8-1/2	1	30 lbs.

FOB CT  Ships UPS



Model 401-55

20 Con-Tur® Pocket Vertical Literature Racks

- Prime cold rolled all steel construction
- Exclusive Con-Tur® design which eliminates paper curl
- Each pocket holds up to 150 sheets of 8-1/2" x 11" paper
- When displaying standard 8-1/2" x 11" literature, the top 2-1/2" are visible
- Keyhole slots in the back make wall mounting easy
- Base to make units free standing and Dura-Hang® brackets to allow hanging on office partitions are available as accessories
- Ships fully assembled ready for use
- (6) colors to choose from; durable powder coat finish

Model	Color	Overall Dim WxDxH (In.)	Opening Dim WxDxH (In.)	(Carton Pk.)	Ship Wt.
400-08	Black	9-3/4 x 4-1/8 x 58	8-13/16 x 3/4 x 8-1/2	1	25 lbs.
400-10	Blue	9-3/4 x 4-1/8 x 58	8-13/16 x 3/4 x 8-1/2	1	25 lbs.
400-54	Putty	9-3/4 x 4-1/8 x 58	8-13/16 x 3/4 x 8-1/2	1	25 lbs.
400-55	Burgundy	9-3/4 x 4-1/8 x 58	8-13/16 x 3/4 x 8-1/2	1	25 lbs.
400-75	Tan	9-3/4 x 4-1/8 x 58	8-13/16 x 3/4 x 8-1/2	1	25 lbs.
400-95	Gray	9-3/4 x 4-1/8 x 58	8-13/16 x 3/4 x 8-1/2	1	25 lbs.

FOB CT  Ships UPS



Model 400-10

11 Con-Tur® Pocket Vertical Literature Racks

- Prime cold rolled all steel construction
- Exclusive Con-Tur® design which eliminates paper curl
- Each pocket holds up to 150 sheets of 8-1/2" x 11" paper
- When displaying standard 8-1/2" x 11" literature, the top 2-1/2" are visible
- Keyhole slots in the back make wall mounting easy
- Base to make units free standing and Dura-Hang® brackets to allow hanging on office partitions are available as accessories
- Ships fully assembled ready for use
- (6) colors to choose from; durable powder coat finish

Model	Color	Overall Dim WxDxH (In.)	Opening Dim WxDxH (In.)	(Carton Pk.)	Ship Wt.
402-08	Black	9-3/4 x 4-1/8 x 36	8-13/16 x 3/4 x 8-1/2	1	16 lbs.
402-10	Blue	9-3/4 x 4-1/8 x 36	8-13/16 x 3/4 x 8-1/2	1	16 lbs.
402-54	Putty	9-3/4 x 4-1/8 x 36	8-13/16 x 3/4 x 8-1/2	1	16 lbs.
402-55	Burgundy	9-3/4 x 4-1/8 x 36	8-13/16 x 3/4 x 8-1/2	1	16 lbs.
402-75	Tan	9-3/4 x 4-1/8 x 36	8-13/16 x 3/4 x 8-1/2	1	16 lbs.
402-95	Gray	9-3/4 x 4-1/8 x 36	8-13/16 x 3/4 x 8-1/2	1	16 lbs.

FOB CT  Ships UPS



Model 402-08

LITERATURE RACKS

VERTICAL CON-TUR®



**Model
403-75**

5 Con-Tur® Pocket Vertical Literature Racks

- Prime cold rolled all steel construction
- Exclusive Con-Tur® design which eliminates paper curl
- Each pocket holds up to 150 sheets of 8-1/2" x 11" paper
- When displaying standard 8-1/2" x 11" literature, the top 2-1/2" are visible
- Keyhole slots in the back make wall mounting easy
- Base to make units free standing and Dura-Hang® brackets to allow hanging on office partitions are available as accessories
- Ships fully assembled ready for use
- (6) colors to choose from; durable powder coat finish

Model	Color	Overall Dim WxDxH (In.)	Opening Dim WxDxH (In.)	Cartons	Ship Wt.
403-08	Black	9-3/4 x 4-1/8 x 20-1/4	8-13/16 x 3/4 x 8-1/2	1	9 lbs.
403-10	Blue	9-3/4 x 4-1/8 x 20-1/4	8-13/16 x 3/4 x 8-1/2	1	9 lbs.
403-54	Putty	9-3/4 x 4-1/8 x 20-1/4	8-13/16 x 3/4 x 8-1/2	1	9 lbs.
403-55	Burgundy	9-3/4 x 4-1/8 x 20-1/4	8-13/16 x 3/4 x 8-1/2	1	9 lbs.
403-75	Tan	9-3/4 x 4-1/8 x 20-1/4	8-13/16 x 3/4 x 8-1/2	1	9 lbs.
403-95	Gray	9-3/4 x 4-1/8 x 20-1/4	8-13/16 x 3/4 x 8-1/2	1	9 lbs.

FOB CT  Ships UPS

LITERATURE RACK ACCESSORIES

FOR VERTICAL CON-TUR® RACKS



**Model
445**

Dura-Hang® Adjustable Panel Brackets

- Sturdy steel construction
- Allows all Vertical Con-Tur® Literature Racks to be hung on office partitions
- Adjustable to fit up to 3-3/8" wide panels
- Attractive chrome finish

Model	Color	Description	Overall Dim:WxDxH (In.)	Carton Pk	Ship Wt.
445	Chrome	Dura-Hang® panel brackets	Fits up to 3-3/8" wide panels	Set of 2	1 lb.

FOB CT  Ships UPS



Model 408-54-A

(For Models 401, 400,
402 & 403 Literature Racks)

Literature Rack Base

- Prime cold rolled all steel construction
- Allows all Vertical Con-Tur® Literature Racks to become free standing
- Fully assembled ready for use
- (6) Colors to choose from; durable powder coat finish

Model	Color	Description	Opening Dim WxDxH (In.)	(Carton Pk.)	Ship Wt.
408-08-A	Black	Optional Base Legs	10-1/8 x 14 x 5-7/8	1	3 lbs.
408-10-A	Blue	Optional Base Legs	10-1/8 x 14 x 5-7/8	1	3 lbs.
408-54-A	Putty	Optional Base Legs	10-1/8 x 14 x 5-7/8	1	3 lbs.
408-55-A	Burgundy	Optional Base Legs	10-1/8 x 14 x 5-7/8	1	3 lbs.
408-75-A	Tan	Optional Base Legs	10-1/8 x 14 x 5-7/8	1	3 lbs.
408-95-A	Gray	Optional Base Legs	10-1/8 x 14 x 5-7/8	1	3 lbs.

FOB CT  Ships UPS

LITERATURE RACKS

ROTARY CON-TUR®



**Model
415-75**

92 Pocket Rotary Literature Racks

- Prime cold rolled all steel construction
- Four-sided racks rotate on matching bases with ball bearing turntables
- Allows literature to be stored in a compact area while remaining easily visible and accessible
- Exclusive Con-Tur® design which eliminates paper curl
- Each pocket holds up to 150 sheets of 8-1/2" x 11" paper
- When displaying standard 8-1/2" x 11" literature, the top 2-1/2" are visible
- Easy assembly with no tools required
- (6) colors to choose from; durable powder coat finish

Model	Color	Overall Dim WxDxH (In.)	Opening Dim WxDxH (In.)	Cartons	Ship Wt.
415-08	Black	14-1/8 x 14-1/8 x 68-3/8	8-13/16 x 3/4 x 8-1/2	5	132 lbs.
415-10	Blue	14-1/8 x 14-1/8 x 68-3/8	8-13/16 x 3/4 x 8-1/2	5	132 lbs.
415-54	Putty	14-1/8 x 14-1/8 x 68-3/8	8-13/16 x 3/4 x 8-1/2	5	132 lbs.
415-55	Burgundy	14-1/8 x 14-1/8 x 68-3/8	8-13/16 x 3/4 x 8-1/2	5	132 lbs.
415-75	Tan	14-1/8 x 14-1/8 x 68-3/8	8-13/16 x 3/4 x 8-1/2	5	132 lbs.
415-95	Gray	14-1/8 x 14-1/8 x 68-3/8	8-13/16 x 3/4 x 8-1/2	5	132 lbs.

FOB CT



Ships UPS



**Model
416-08**

80 Pocket Rotary Literature Racks

- Prime cold rolled all steel construction
- Four-sided racks rotate on matching bases with ball bearing turntables
- Allows literature to be stored in a compact area while remaining easily visible and accessible
- Exclusive Con-Tur® design which eliminates paper curl
- Each pocket holds up to 150 sheets of 8-1/2" x 11" paper
- When displaying standard 8-1/2" x 11" literature, the top 2-1/2" are visible
- Easy assembly with no tools required
- (6) colors to choose from; durable powder coat finish

Model	Color	Overall Dim WxDxH (In.)	Opening Dim WxDxH (In.)	Cartons	Ship Wt.
416-08	Black	14-1/8 x 14-1/8 x 60-7/8	8-13/16 x 3/4 x 8-1/2	5	112 lbs.
416-10	Blue	14-1/8 x 14-1/8 x 60-7/8	8-13/16 x 3/4 x 8-1/2	5	112 lbs.
416-54	Putty	14-1/8 x 14-1/8 x 60-7/8	8-13/16 x 3/4 x 8-1/2	5	112 lbs.
416-55	Burgundy	14-1/8 x 14-1/8 x 60-7/8	8-13/16 x 3/4 x 8-1/2	5	112 lbs.
416-75	Tan	14-1/8 x 14-1/8 x 60-7/8	8-13/16 x 3/4 x 8-1/2	5	112 lbs.
416-95	Gray	14-1/8 x 14-1/8 x 60-7/8	8-13/16 x 3/4 x 8-1/2	5	112 lbs.

FOB CT



Ships UPS

For additional information visit our website:

www.durhammfg.com

or

Contact us at: info@durhammfg.com

LITERATURE RACKS

ROTARY CON-TUR®



**Model
410-10**

44 Pocket Rotary Literature Racks

- Prime cold rolled all steel construction
- Four-sided racks rotate on matching bases with ball bearing turntables
- Allows literature to be stored in a compact area while remaining easily visible and accessible
- Exclusive Con-Tur® design which eliminates paper curl
- Each pocket holds up to 150 sheets of 8-1/2" x 11" paper
- When displaying standard 8-1/2" x 11" literature, the top 2-1/2" are visible
- Easy assembly with no tools required
- (6) colors to choose from; durable powder coat finish

Model	Color	Overall Dim WxDxH (In.)	Opening Dim WxDxH (In.)	Cartons	Ship Wt.
410-08	Black	14-1/8 x 14-1/8 x 48-1/2	8-13/16 x 3/4 x 8-1/2	5	86 lbs.
410-10	Blue	14-1/8 x 14-1/8 x 48-1/2	8-13/16 x 3/4 x 8-1/2	5	86 lbs.
410-54	Putty	14-1/8 x 14-1/8 x 48-1/2	8-13/16 x 3/4 x 8-1/2	5	86 lbs.
410-55	Burgundy	14-1/8 x 14-1/8 x 48-1/2	8-13/16 x 3/4 x 8-1/2	5	86 lbs.
410-75	Tan	14-1/8 x 14-1/8 x 48-1/2	8-13/16 x 3/4 x 8-1/2	5	86 lbs.
410-95	Gray	14-1/8 x 14-1/8 x 48-1/2	8-13/16 x 3/4 x 8-1/2	5	86 lbs.

FOB CT



Ships UPS



**Model
409-55**

20 Pocket Rotary Literature Racks

- Prime cold rolled all steel construction
- Four-sided racks rotate on matching bases with ball bearing turntables
- Allows literature to be stored in a compact area while remaining easily visible and accessible
- Exclusive Con-Tur® design which eliminates paper curl
- Each pocket holds up to 150 sheets of 8-1/2" x 11" paper
- When displaying standard 8-1/2" x 11" literature, the top 2-1/2" are visible
- Easy assembly with no tools required
- (6) colors to choose from; durable powder coat finish

Model	Color	Overall Dim WxDxH (In.)	Opening Dim WxDxH (In.)	Cartons	Ship Wt.
409-08	Black	14-1/8 x 14-1/8 x 23-1/8	8-13/16 x 3/4 x 8-1/2	5	48 lbs.
409-10	Blue	14-1/8 x 14-1/8 x 23-1/8	8-13/16 x 3/4 x 8-1/2	5	48 lbs.
409-54	Putty	14-1/8 x 14-1/8 x 23-1/8	8-13/16 x 3/4 x 8-1/2	5	48 lbs.
409-55	Burgundy	14-1/8 x 14-1/8 x 23-1/8	8-13/16 x 3/4 x 8-1/2	5	48 lbs.
409-75	Tan	14-1/8 x 14-1/8 x 23-1/8	8-13/16 x 3/4 x 8-1/2	5	48 lbs.
409-95	Gray	14-1/8 x 14-1/8 x 23-1/8	8-13/16 x 3/4 x 8-1/2	5	48 lbs.

FOB CT



Ships UPS

For additional information visit our website:

www.durhammfg.com

or

Contact us at: info@durhammfg.com

LITERATURE RACKS

SPECIAL PURPOSE

20 Pocket Literature Rack (Large Pockets)

- Prime cold rolled all steel construction
- Oversized pockets to accommodate larger sized literature
- Pockets are 12-1/4" wide and 8-3/8" high
- Holds literature up to 3/4" thick
- Keyhole slots in the back make wall mounting easy
- Base to make units free standing and Dura-Hang® brackets to allow hanging on office partitions are available as accessories
- Ships fully assembled ready for use
- (4) colors to choose from; durable powder coat finish

Model	Color	Overall Dim WxDxH (In.)	Opening Dim WxDxH (In.)	Carton Pk.	Ship Wt.
411-08	Black	13-1/4 x 4-1/8 x 58	12-1/4 x 3/4 x 8-3/8	1	31 lbs.
411-54	Putty	13-1/4 x 4-1/8 x 58	12-1/4 x 3/4 x 8-3/8	1	31 lbs.
411-75	Tan	13-1/4 x 4-1/8 x 58	12-1/4 x 3/4 x 8-3/8	1	31 lbs.
411-95	Gray	13-1/4 x 4-1/8 x 58	12-1/4 x 3/4 x 8-3/8	1	31 lbs.

FOB CT  Ships UPS



**Model
411-54**

11 Pocket Literature Rack (Large Pockets)

- Prime cold rolled all steel construction
- Oversized pockets to accommodate larger sized literature
- Pockets are 12-1/2" wide and 8-3/8" high
- Holds literature up to 3/4" thick
- Keyhole slots in the back make wall mounting easy
- Base to make units free standing and Dura-Hang® brackets to allow hanging on office partitions are available as accessories
- Ships fully assembled ready for use
- (4) colors to choose from; durable powder coat finish

Model	Color	Overall Dim WxDxH (In.)	Opening Dim WxDxH (In.)	Carton Pk.	Ship Wt.
405-08	Black	13-1/4 x 4-1/8 x 36	12-1/4 x 3/4 x 8-3/8	1	20 lbs.
405-54	Putty	13-1/4 x 4-1/8 x 36	12-1/4 x 3/4 x 8-3/8	1	20 lbs.
405-75	Tan	13-1/4 x 4-1/8 x 36	12-1/4 x 3/4 x 8-3/8	1	20 lbs.
405-95	Gray	13-1/4 x 4-1/8 x 36	12-1/4 x 3/4 x 8-3/8	1	20 lbs.

FOB CT  Ships UPS



**Model
405-54**

10 Pocket Forms Rack (Large Pockets)

- Prime cold rolled all steel construction
- Ideal for special forms and work orders
- Pockets are 12-1/4" wide and 5-3/4" high
- Holds literature up to 5/16" thick
- Keyhole slots in the back make wall mounting easy
- Dura-Hang® brackets to allow hanging on office partitions are available as an accessory
- Ships fully assembled ready for use
- (4) colors to choose from; durable powder coat finish

Model	Color	Overall Dim WxDxH (In.)	Opening Dim WxDxH (In.)	Carton Pk.	Ship Wt.
406-08	Black	13-1/4 x 4-1/8 x 26-1/4	12-1/4 x 3/4 x 5-3/4	1	11 lbs.
406-54	Putty	13-1/4 x 4-1/8 x 26-1/4	12-1/4 x 3/4 x 5-3/4	1	11 lbs.
406-75	Tan	13-1/4 x 4-1/8 x 26-1/4	12-1/4 x 3/4 x 5-3/4	1	11 lbs.
406-95	Gray	13-1/4 x 4-1/8 x 26-1/4	12-1/4 x 3/4 x 5-3/4	1	11 lbs.

FOB CT  Ships UPS



**Model
406-54**

LITERATURE RACK ACCESSORIES

FOR LITERATURE RACKS WITH LARGE POCKETS



**Model
407-54-A**

(For Models 405 & 411
Literature Racks)

Literature Rack Base (For Models 405 & 411)

- Prime cold rolled all steel construction
- Allows literature racks with large pockets to become free standing
- Fully assembled ready for use
- (4) Colors to choose from; durable powder coat finish

Model	Color	Overall Dim WxDxH (In.)	Carton Pk.	Ship Wt.
407-08-A	Black	13-1/4 x 14 x 5-7/8	1	3 lbs.
407-54-A	Putty	13-1/4 x 14 x 5-7/8	1	3 lbs.
407-75-A	Tan	13-1/4 x 14 x 5-7/8	1	3 lbs.
407-95-A	Gray	13-1/4 x 14 x 5-7/8	1	3 lbs.

FOB CT



Ships UPS



**Model
445**

Dura-Hang® Adjustable Panel Brackets

- Sturdy steel construction
- Allows Literature Racks with large pockets to be hung on office partitions
- Adjustable to fit up to 3-3/8" wide panels
- Attractive chrome finish

Model	Color	Description	Overall Dim WxDxH (In.)	Carton Pk.	Ship Wt.
445	Silver	Dura-Hang® panel brackets	Fits up to 3-3/8" wide panels	Set of 2	1 lbs.

FOB CT



Ships UPS

LITERATURE RACKS

HORIZONTAL OPENINGS



**Model
436-75**

45 Opening Horizontal Literature Rack

- Prime cold rolled all steel construction
- Provides sturdy convenient storage for literature up to 11" x 11-5/8"
- Each opening is 3" high
- Openings can be easily labeled using 1/2" high front turns
- Racks can be used on desktops and countertops, or stacked on the floor
- Will accommodate standard file folders without bending tabs
- Laminated Wood Tops and Bases are available as options
- 45 opening unit consists of 3 fully assembled 15 opening modular sections
- Sections are easy to combine using pre-punched holes and fasteners provided
- Rubber feet are included
- (2) colors available; durable powder coat finish

Model	Color	Overall Dim WxDxH (In.)	Opening Dim WxDxH (In.)	Carton Pk.	Ship Wt.
436-08	Black	33-3/4 x 11-5/8 x 53-1/4	11 x 11-5/8 x 3	3	120 lbs.
436-75	Tan	33-3/4 x 11-5/8 x 53-1/4	11 x 11-5/8 x 3	3	120 lbs.

FOB CT



Ships UPS

LITERATURE RACKS

HORIZONTAL OPENINGS

30 Opening Horizontal Literature Rack

- Prime cold rolled all steel construction
- Provides sturdy convenient storage for literature up to 11" x 11-5/8"
- Each opening is 3" high
- Openings can be easily labeled on 1/2" high front turns
- Racks can be used on desktops and countertops or stacked on the floor
- Will accommodate standard file folders without bending tabs
- 30 opening unit consists of 2 fully assembled 15 opening modular sections
- Sections are easy to combine using pre-punched holes and fasteners provided
- Rubber feet are included
- Laminated Wood Tops and Bases are available as options. Pg. 138
- (2) colors available; durable powder coat finish



Model 435-75

Model	Color	Overall Dim WxDxH (In.)	Opening Dim WxDxH (In.)	Cartons	Ship Wt.
435-08	Black	33-3/4 x 11-5/8 x 35-1/2	11 x 11-5/8 x 3	2	80 lbs.
435-75	Tan	33-3/4 x 11-5/8 x 35-1/2	11 x 11-5/8 x 3	2	80 lbs.

FOB CT  Ships UPS

15 Opening Horizontal Literature Rack

- Prime cold rolled all steel construction
- Provides sturdy convenient storage for literature up to 11" x 11-5/8"
- Will accommodate standard file folders without bending tabs
- Each opening is 3" high
- Openings can be easily labeled on 1/2" high front turns
- Perfect for use on desktops and countertops or stacking on the floor
- Modular and can be easily combined with other Horizontal Literature Racks and Mail Centers using pre-punched holes and fasteners provided
- Rubber feet are included
- Laminated Wood Tops and Bases are available as options. Pg. 138
- Ships fully assembled
- (2) colors available; durable powder coat finish



Model 434-75

Model	Color	Overall Dim WxDxH (In.)	Opening Dim WxDxH (In.)	Carton Pk.	Ship Wt.
434-08	Black	33-3/4 x 11-5/8 x 17-3/4	11 x 11-5/8 x 3	1	40 lbs.
434-75	Tan	33-3/4 x 11-5/8 x 17-3/4	11 x 11-5/8 x 3	1	40 lbs.

FOB CT  Ships UPS

12 Opening Horizontal Literature Rack

- Prime cold rolled all steel construction
- Provides sturdy convenient storage for literature up to 11" x 11-5/8"
- Will accommodate standard file folders without bending tabs
- Each opening is 3" high
- Openings can be easily labeled on 1/2" high front turns
- Perfect for use on desktops and countertops or stacking on the floor
- Modular and can be easily combined with other Horizontal Literature Racks and Mail Centers using pre-punched holes and fasteners provided
- Rubber feet are included
- Laminated Wood Tops and Bases are available as options. Pg. 138
- Ships fully assembled
- (2) colors available; durable powder coat finish



Model 432-75

Model	Color	Overall Dim WxDxH (In.)	Opening Dim WxDxH (In.)	Carton Pk.	Ship Wt.
432-08	Black	33-3/4 x 11-5/8 x 14-1/4	11 x 11-5/8 x 3	1	35 lbs.
432-75	Tan	33-3/4 x 11-5/8 x 14-1/4	11 x 11-5/8 x 3	1	35 lbs.

FOB CT  Ships UPS

LITERATURE RACKS

HORIZONTAL OPENINGS



**Model
431-75**

9 Opening Horizontal Literature Rack

- Prime cold rolled all steel construction
- Provides sturdy convenient storage for literature up to 11" x 11-5/8"
- Will accommodate standard file folders without bending tabs
- Each opening is 3" high
- Openings can be easily labeled on 1/2" high front turns
- Perfect for use on desktops and countertops or stacking on the floor
- Modular and can be easily combined with other Horizontal Literature Racks and Mail Centers using pre-punched holes and fasteners provided
- Rubber feet are included
- Laminated Wood Tops and Bases are available as options. See below
- Ships fully assembled
- (2) colors available; durable powder coat finish

Model	Color	Overall Dim WxDxH (In.)	Opening Dim WxDxH (In.)	Carton Pk.	Ship Wt.
431-08	Black	33-3/4 x 11-5/8 x 10-13/16	11 x 11-5/8 x 3	1	26 lbs.
431-75	Tan	33-3/4 x 11-5/8 x 10-13/16	11 x 11-5/8 x 3	1	26 lbs.

FOB CT



Ships UPS

ACCESSORIES

FOR HORIZONTAL LITERATURE RACKS



**Model
364-75-N/HOLES**

Base for Horizontal Literature Racks

- Prime cold rolled all steel construction
- Accommodates all Horizontal Literature Racks
- Raises units 3-1/8" off the floor
- Ships fully assembled
- Bolts easily to racks using fasteners provided
- (2) colors to choose from; durable powder coat finish

Model	Color	Overall Dim WxDxH (In.)	Carton Pk.	Ship Wt.
364-08-N/HOLES	Black	33-7/8 x 12-1/8 x 3-1/8	1	11 lbs.
364-75-N/HOLES	Tan	33-7/8 x 12-1/8 x 3-1/8	1	11 lbs.

FOB CT



Ships UPS



**Model
459-75**

Laminated Wood Top for Horizontal Literature Racks

- Oak grain laminated wood top
- Adds an attractive finishing touch
- Fits on all horizontal literature racks
- Easy to attach to racks using double stick tape provided

Model	Color	Overall Dim WxDxH (In.)	Carton Pk.	Ship Wt.
459-75	Laminated Wood	33-3/4 x 12 x 1-3/16	1	16 lbs.

FOB CT



Ships UPS

LITERATURE STORAGE

OFFICE CENTER & ART FILE

Literature/Mail Organizer with 21 Openings

(Laminated Wood Top)

- Prime cold rolled all steel racks
- Oak grain laminated wood top
- Attractive sturdy all steel base
- Literature rack openings accommodate literature up to 11" x 11-5/8"
- Each literature rack section is 3" high
- Easy to label using 1/2" turns on front of rack
- Ships in (4) separate cartons
- Literature rack sections ship fully assembled and are easily combined using predrilled holes and fasteners provided
- Top and base attach easily using double stick tape and fasteners provided
- Durable tan powder coat finish



**Model
464-75**

Model	Color	Overall Dim WxDxH (In.)	Opening Dim WxDxH (In.)	Carton Pk.	Ship Wt.
464-75	Tan	33-13/16 x 11-11/16 x 29-3/8	11 x 11-5/8 x 3	4	88 lbs.

FOB CT  Ships UPS

Art File (Adjustable Dividers)

- Prime cold rolled all steel construction
- Perfect for storing and organizing larger pieces of literature and art board
- Dividers are removable or adjustable to create custom size compartments
- 5 durable steel dividers are included
- Easy assembly
- Durable gray powder coat finish



**Model
575-95**

Model	Color	Overall Dim WxDxH (In.)	Opening Dim WxDxH (In.)	Carton Pk.	Ship Wt.
575-95	Tan	36-1/16 x 20-1/16 x 27-15/16	Adjustable x 20 x 25-7/8	1	69 lbs.

FOB CT  Ships UPS

VALUE ADDED SERVICES FROM DURHAM

To make doing business easier and more efficient

- **EDI (Electric Data Interchange) ordering and invoicing**
- **Custom Labeling and Bar Coding of Shipping Cartons**
- **Email Orders: orders@durhammfg.com**
- **Automated Order Receipt and Shipment Acknowledgement**
- **Special Product Customization Involving Colors, Company Names and Logos**
- **Online Resources: www.durhammfg.com**
- **Easily Accessible Online Marketing Material. PDF Sell Sheets Available at: www.durhammfg.com/catalogs**
- **Other Information: info@durhammfg.com**

LEAN SOLUTIONS



Page 60
Model
3501-DLP-60DR11-96-2S-95



Page 66
Model
SSC-722484-BDLP-264-95



Page 110
Model
AF-3048-PB-95



Page 62
Model
EMDC-482472-PB-2S-95

LEAN SOLUTIONS



Page 62
Model
EMDC-362484-HDL-95



Page 62
Model
3500-HDL-95



Page 54
Model
MWSR8-LP-95

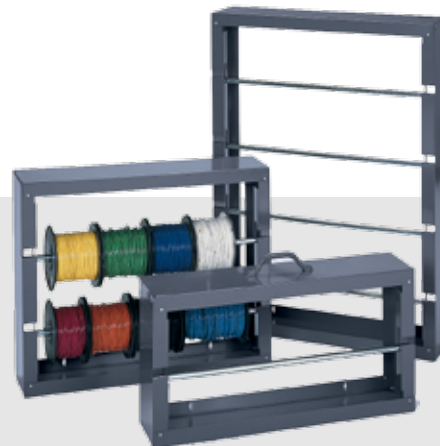

Page 54
Wire Spool Racks

LEAN SOLUTIONS



Page 109
Model
AF-3048-LP-95



Page 99
Model
662-95



Page 16
Model
005-95



Page 8
Model
396-95

WARRANTY, TERMS & CONDITIONS

Warranty

The Durham Manufacturing Company warrants that, at time of shipment, the products manufactured by Durham are free from defects in material and workmanship. Durham's obligation under this warranty is limited to replacement or repair of such products within one year from the date of shipment. No material is accepted for replacement or repair without the written authority of Durham. A decision as to whether a defective product will be replaced or repaired

will be made only after an examination of the product at our plant. Durham is in no event liable for consequential damages, installation costs or other costs of any nature as a result of the use of the products manufactured by Durham, whether used in accordance with the instructions or not. This warranty is in lieu of all others, either expressed or implied. No representative is authorized to assume for Durham any other liability in connection with Durham's products.

Payment Terms

The terms are net 30 days for all companies with approved credit. To establish credit, submit: signed Durham credit

application, resale certificate, one bank and three trade references.

Freight Policy & Terms

All shipments are made FOB shipping point. Because of our freight volume, we receive deep discounts from a wide range of large national carriers. Customers are invited to contact our Inside Sales Department (1 800 243-3774) Ext. 7300 or 860-349-3428 and discuss how they may take advantage of discounted freight. Small package service is available utilizing UPS or Fed Ex Ground for many of our products.

METHOD OF SHIPMENT

Orders will be shipped by specifically requested carriers whenever possible. If there are no special instructions, Durham will ship via the best available routing, prepaid & add.

Returns

Returned goods will not be accepted without a *return authorization number* which can be obtained by calling Inside Sales. All returns must be shipped back in the original cartons and packing material, freight prepaid. All

returns are subject to a 25% restocking charge. Custom or modified items are non-returnable.

Packaging

All possible care is taken to ensure safe, damage free shipment. Special packaging has been designed for every SKU and is packed to industry tested standards.

Foam inserts, corrugated inserts and Sus-Wrap are used wherever applicable. Palletized shipments are stretch wrapped. Special requirements for carton identification i.e. part numbers or bar coding, can be met.

Disclaimer

Durham Manufacturing products shown in this catalog are subject to change without notice. Durham has made every effort to illustrate and describe products in this catalog accurately; however, illustrations and descriptions are for the sole purpose of identification and do not imply a warranty that the products are fit for a particular purpose. Durham reserves the right to correct publishing errors. Note that shipping weights are approximate.

DURHAM[®] Flammable Safety Cabinets

MANUFACTURING



Part Number	Capacity Gallons	Dimensions W x D x H	Shelves	Door Style	Ship Wt.	List Price
1012M-50	12	23" x 18" x 35"	1	Manual	135 lbs.	327.15
1012S-50	12	23" x 18" x 36-3/8"	1	Self Closing	135 lbs.	360.52
1030M-50	30	43" x 18" x 44"	1	Manual	250 lbs.	564.70
1030S-50	30	43" x 18" x 45-3/8"	1	Self Closing	250 lbs.	636.18
1045M-50	45	43" x 18" x 65"	2	Manual	315 lbs.	811.33
1045S-50	45	43" x 18" x 66-3/8"	2	Self Closing	315 lbs.	882.78
1060M-50	60	34" x 34" x 65"	2	Manual	325 lbs.	885.27
1060S-50	60	34" x 34" x 66-3/8"	2	Self Closing	325 lbs.	980.37
1090M-50	90	43" x 34" x 65"	2	Manual	355 lbs.	1089.18
1090S-50	90	43" x 34" x 66-3/8"	2	Self Closing	355 lbs.	1184.18

Flammable Storage Cabinet

- 10 cabinets - 5 manual closing, 5 self closing
- Sturdy all welded double wall steel construction
- 60 & 90 gallon models have internal 14 gauge reinforcements
- 2" wide louvers support shelves, adjustable on 4" centers
- 2" Deep leak proof sump
- Safely contains hazardous chemicals , reducing the risk of fire
- Improved security with recessed lockable paddle latch and 3 point locking system
- Bunged flame arrestors on each side of the cabinet allows for ventilation
- Safety yellow powder coat finish

Applications

Cabinets are required by OSHA and UFC in commercial and industrial facilities where flammable liquids are used and stored. Units conform to NFPA code 30 and OSHA 29 CFR 1910.106

QUICK REFERENCE PART LOCATOR

ALPHA/NUMERIC PART LOCATION BY PART TRUNK NUMBER

Part Trunk #	Catalog Page	Part Trunk #	Catalog Page	Part Trunk #	Catalog Page	Part Trunk #	Catalog Page	Part Trunk #	Catalog Page
0		300.....61		4		907.....55		M	
001.....15		301.....67		40.....131-136		921.....56		LIC.....101	
002.....15		302.....38		41.....133-135		A		LP.....47-48	
003.....15		303.....38,57		43.....136-138		AF.....108-110		MAS.....105-106	
004.....15		304.....39		445.....49,132,136		APT.....107		MBC.....94	
005.....16,58		306.....43		45.....138		ATT.....108		MSD.....91	
006.....16		307.....43,57		46.....139		B		MWSR.....54	
007.....16		308.....43		49.....118		B2.....120		O	
010.....19		310.....38		5		B3.....120		OPC.....101	
012.....19		3100.....94,98		50.....122,123		B4.....121		OPT.....106	
013.....16		312.....40,44		510.....123,124		B5.....121		P	
016.....53		313.....44,49,57		511.....119		BCT.....104		PAT.....103	
017.....20		314.....52		512.....120		D		PB.....49,75,110	
019.....20		315.....43,57		518.....117		D48.....68,69,71		PM.....107	
02.....20,21		317.....53		520.....124,125		D853.....40		PSD.....91	
03.....17-19		319.....52		525.....119		D855.....45		R	
052.....126		329.....08		529.....117		DC.....61,64,65,70,71		RSC.....92,100-101	
055.....51		330.....08		53.....126-128		DC36.....67,70		S	
056.....51		338.....51		542.....118		DSH.....61,67,69,71		SFWS.....90	
09.....37		340.....90,94,95		545.....129		DWB.....87-88		SJC.....65,71	
1		343.....51		55.....51		E		SP.....45-46	
10.....35,115-116		344.....12		550.....117		EGC.....112-114		SP5.....108	
111.....35		348.....13		56.....51		EMDC.....62,76,77		SSC.....66,69,75	
1100.....24		349.....12		563.....127-129		EPT.....104		T	
113.....36		350.....13		575.....57,139		EX.....106		TR.....108	
114.....25		3500.....62,71,74		580.....54		F		TRM.....103	
115.....36		3501.....60,62,64,		590.....53		FDC...61,67-71,75,77		TRS.....108	
117.....36		3502.....71		5WT.....104		FED.....91		V	
119.....37		3503.....70		6		H		VBR.....56,83	
120.....25,26,27,37		351.....09		61.....58		HB.....108		W	
121.....27,37		353.....09		6100.....81		HDC.....72		VSC.....76	
123.....37		354.....09		6101.....81		HDDB.....73		WBF.....86	
124.....27,39		356.....09		6109.....81		HDJC.....73		J	
125.....36		357.....10		612.....81		HDS.....84		JC.....65,68,71,74	
130.....28-30		358.....10		613.....81		HDWB.....89		JSC.....61	
131.....37		359.....10		614.....81		HET.....102		L	
132.....37		360.....10		64.....82		HMT.....102		LD0.....102	
133.....37		3600.....64,67,70		6410.....82		HSR.....83			
150.....30-33		3601.....70		65.....82		HTL.....106			
160.....32		3602.....64,67,70,74		6550.....82		HTLS.....105			
177.....86,88,89		361.....11		66.....99		HWB.....89			
1700.....33		363.....11		68.....82		J			
2		364.....14,19,138		69.....80,81		JC.....65,68,71,74			
20.....40,41		367.....56		7		JSC.....61			
21.....41,42		368.....54		783.....19					
224.....39,44		3700.....72		784.....19					
226.....42		373.....14,19		8					
227.....41		381.....56		80.....58					
229.....44		383.....54		9					
250.....63		384.....54		905.....55					
260.....63		385.....52							
29.....48		393.....12							
3		394.....12							
		3950.....60							
		396.....8							
		397.....8							
		398.....11							
		399.....11							
		3SLT.....103							
		3ST.....105							



DURHAM[®]

MANUFACTURING

Heavy Duty Since 1922



Pg. 87-88



Pg. 101



Pg. 63



Pg. 109



Pg. 88



Pg. 33



Pg. 112

Distributed By:

